Avaya Solution & Interoperability Test Lab

Application Notes for Avaya IP Office Release 9.1 and Avaya Session Border Controller for Enterprise 6.3 with AT&T IP Flexible Reach - Enhanced Features – Issue 1.1

Abstract

These Application Notes describe the steps for configuring Avaya IP Office R9.1 and Avaya Session Border Controller for Enterprise 6.3 with the AT&T IP Flexible Reach - Enhanced Features service using AVPN or MIS/PNT transport connections.

The AT&T IP Flexible Reach - Enhanced Features service is one of several SIP-based Voice over IP (VoIP) services offered to enterprises for a variety of voice communications needs. The AT&T IP Flexible Reach service allows enterprises in the U.S.A. to place outbound local and long distance calls, receive inbound Direct Inward Dialing (DID) calls from the PSTN, and place calls between an enterprise's sites.

Readers should pay attention to **Section 2**, in particular the scope of testing as outlined in **Section 2.1** as well as the observations noted in **Section 2.2**, to ensure that their own use cases are adequately covered by this scope and results.

AT&T is a member of the Avaya DevConnect Service Provider program. Information in these Application Notes has been obtained through DevConnect compliance testing and additional technical discussions. Testing was conducted via the DevConnect Program at the Avaya Solution and Interoperability Test Lab.

©2015 Avaya Inc. All Rights Reserved.

Table of Contents

1. Introduction 4
2. General Test Approach and Test Results 4
   2.1. Interoperability Compliance Testing 5
   2.2. Test Results 6
   2.3. Support 7
3. Reference Configuration 8
   3.1. Illustrative Configuration Information 10
   3.2. Call Flows 11
      3.2.1. Inbound 11
      3.2.2. Outbound 12
      3.2.3. Call Forward 13
      3.2.4. Coverage to Voicemail 14
4. Equipment and Software Validated 15
5. Avaya IP Office Configuration 16
   5.1. Platform Information 16
   5.2. Licensing 17
   5.3. System Settings 18
      5.3.1. System Tab 18
      5.3.2. LAN 1 Tab 19
      5.3.3. LAN 2 Tab 21
      5.3.4. Voicemail Tab 21
      5.3.5. Telephony Tab 22
      5.3.6. Twinning Tab 22
      5.3.7. Codecs Tab 23
   5.4. SIP Line 24
      5.4.1. Importing a SIP Line Template 25
      5.4.2. Creating a SIP Trunk from an XML Template 27
      5.4.3. SIP Line – SIP Line tab 28
      5.4.4. SIP Line - Transport tab 29
      5.4.5. SIP Line - SIP URI tab 29
      5.4.6. SIP Line - VoIP tab 31
      5.4.7. SIP Line - T38 Fax Tab 32
      5.4.8. SIP Line – SIP Advanced Tab 33
   5.5. Users, Extensions, and Hunt Groups 33
      5.5.1. Analog User 207 33
      5.5.2. IP Phone User 500 36
      5.5.3. SIP Telephone Users (Avaya 1120E and Avaya Communicator) 40
      5.5.4. Hunt Groups 43
   5.6. Short Codes 44
      5.6.1. Short Code for Direct Dialing (no ARS access) 44
      5.6.2. Short Code Dialing via Automatic Route Selection (ARS Access) 45
      5.6.3. Privacy Dialing 45
      5.6.4. Feature Dialing 46
   5.7. Incoming Call Routes 48

©2015 Avaya Inc. All Rights Reserved.

5.8. Automatic Route Selection (ARS) and Alternate Routing 49
5.9. Auto Attendant (via Avaya IP Office Voicemail Pro) 51
5.10. Placing Privacy / Anonymous Calls 53
5.11. SIP Options 54
5.12. Saving Configuration Changes to Avaya IP Office 54
6. Configure Avaya Session Border Controller for Enterprise 55
6.1. Initial Installation/Provisioning 55
6.2. Log into the Avaya SBCE 55
6.3. System Management – Status 57
6.4. Global Profiles 57
6.4.1. Server Interworking – to Avaya IP Office 57
6.4.2. Server Interworking – to AT&T 60
6.4.3. Server Configuration – Avaya IP Office 60
6.4.4. Server Configuration – AT&T 62
6.4.5. Routing – to Avaya IP Office 62
6.4.6. Routing – to AT&T 63
6.4.7. Topology Hiding – Avaya IP Office 64
6.4.8. Topology Hiding – AT&T 65
6.4.9. Signaling Manipulation 66
6.5. Domain Policies 66
6.5.1. Application Rules 66
6.5.2. Media Rules 66
6.5.3. Signaling Rules 68
6.5.4. Endpoint Policy Groups – Avaya IP Office 69
6.5.5. Endpoint Policy Groups – AT&T 70
6.6. Device Specific Settings 71
6.6.1. Network Management 71
6.6.2. Advanced Options 72
6.6.3. Media Interfaces 72
6.6.4. Signaling Interface 73
6.6.5. Endpoint Flows – Avaya IP Office 75
6.6.6. Endpoint Flows – AT&T 76
7. AT&T IP Flexible Reach – Enhanced Features Configuration 77
8. Verification Steps 77
8.1. AT&T IP Flexible Reach – Enhanced Features 77
8.2. Avaya IP Office 9.1 78
8.2.1. System Status Application 78
8.2.2. System Monitor Application 79
8.3. Avaya Session Border Controller for Enterprise 6.3 80
8.3.1. System Status 80
8.3.2. Ping Test 81
8.3.3. Protocol Traces 81
9. Conclusion 83
10. References 84
11. Addendum 1 – Multiple AT&T Border Elements 85

©2015 Avaya Inc. All Rights Reserved.

1. Introduction

These Application Notes describe the steps for configuring Avaya IP Office R9.1 (Avaya IP Office) and the Avaya Session Border Controller for Enterprise (Avaya-SBCE) with the AT&T IP Flexible Reach - Enhanced Features service using **AVPN** or **MIS/PNT** transport connections.

Avaya IP Office is a versatile communications solution that combines the reliability and ease of a traditional telephony system with the applications and advantages of an IP telephony solution. This converged communications solution can help businesses reduce costs, increase productivity, and improve customer service

The Avaya Session Border Controller for Enterprise is the point of connection between Avaya IP Office and the AT&T IP Flexible Reach - Enhanced Features service and is used to not only secure the SIP trunk, but also to make adjustments to the SIP signaling for interoperability.

The AT&T IP Flexible Reach - Enhanced Features service is one of several SIP-based Voice over IP (VoIP) services offered to enterprises for a variety of voice communications needs. The AT&T IP Flexible Reach - Enhanced Features service allows enterprises in the U.S.A. to place outbound local and long distance calls, receive inbound Direct Inward Dialing (DID) calls from the PSTN, and place calls between an enterprise's sites. The AT&T IP Flexible Reach - Enhanced Features service utilizes AVPN[1] or MIS/PNT[2] transport services.

Note – The solution described in these application notes also applies to the AT&T Business in a Box service.

Note – The AT&T IP Flexible Reach - Enhanced Features service will be referred to as IPFR-EF in the remainder of this document.

2. General Test Approach and Test Results

DevConnect Compliance Testing is conducted jointly by Avaya and DevConnect members. The jointly-defined test plan focuses on exercising APIs and/or standards-based interfaces pertinent to the interoperability of the tested products and their functionalities. DevConnect Compliance Testing is not intended to substitute full product performance or feature testing performed by DevConnect members, nor is it to be construed as an endorsement by Avaya of the suitability or completeness of a DevConnect member's solution.

[1] AVPN uses compressed RTP (cRTP).
[2].MIS/PNT does not support cRTP.

©2015 Avaya Inc. All Rights Reserved.

The interoperability compliance testing focused on verifying inbound and outbound call flows between IPFR-EF and the Customer Premises Equipment (CPE) containing the Avaya SBCE and Avaya IP Office (see **Section 3.2** for call flow examples).

The test environment described in these Application Notes consisted of:

- A simulated enterprise with the Avaya SBCE, Avaya IP Office, Avaya SIP, H.323 and Analog telephones, as well as a fax machine emulator (Ventafax).
- An IPFR-EF production circuit to which the simulated enterprise was connected via AVPN transport.

2.1. Interoperability Compliance Testing

The compliance testing was based on a test plan provided by AT&T for the functionality required for certification as a solution supported on the IPFR-EF network. Calls were made from the PSTN across the IPFR-EF network, to the CPE.

The following SIP trunking VoIP features were tested with the IPFR-EF service:

- Incoming and outgoing voice calls between PSTN, the IPFR-EF service, the Avaya SBCE, and Avaya IP Office, utilizing Avaya SIP telephones (desk and softphone), H.323 telephones (desk).
- Inbound/Outbound fax calls using T38 or G.711.
- Various outbound PSTN destinations were tested including long distance, international, and toll-free.
- Requests for privacy (i.e., caller anonymity) for Avaya IP Office outbound calls to the PSTN, as well as privacy requests for inbound calls from the PSTN to Avaya IP Office users.
- SIP OPTION messages used to monitor the health of the SIP trunk from both Avaya IP Office and AT&T.
- Incoming and outgoing calls using the G.729(A & B) and G.711 ULAW codecs.
- Call redirection with Diversion Header.
- 411 and 911 calls.
- Long duration calls.
- DTMF transmission (RFC 2833) for successful PSTN and Avaya IP Office menu navigation.
- Telephony features such as hold, transfer, and conference.
- Avaya IP Office Mobile twinning to a mobile phone when the associated Avaya IP Office extension is called, as well as Mobility features such as Mobile Callback and Mobile Call Control.
- Avaya Remote Worker configuration (Avaya Communicator SIP softphone) via the Avaya SBCE.
- AT&T IPFR-EF service features such as:
    - Simultaneous Ring
    - Sequential Ring
    - Call Forward – Always

©2015 Avaya Inc. All Rights Reserved.

- Call Forward – Busy
- Call Forward – Ring No Answer
- "Blind" and Attended transfers utilizing Refer messaging.

2.2. Test Results

The test objectives stated in **Section 2.1**, with limitations as noted below, were verified.

1. **Avaya IP Office SIP endpoints use different RFC2833 Telephone Event types than defined in Avaya IP Office provisioning –** Although Avaya IP Office can specify the RFC2833 Telephone Event to use for Analog/Digital and H.323 sets, (see **Section 5.3.7**), it was found that the 1120E SIP desk phone, and the Avaya Communicator SIP softphone, use Telephone Events 101 and 120, respectively.
    - No issues were found during testing as a result of this behavior.

2. **Avaya Communicator SIP softphone does not change the RFC2833 telephone event type, even though a successful telephone event type change has been negotiated** – While performing an AT&T IPFR-EF Simultaneous Ring feature call, it was found that if the Avaya Communicator SIP softphone was defined as the secondary number, and it answered the inbound call, the Avaya Communicator SIP softphone could not generate the confirmation DTMF digit. As a result, the call could not be answered by the Avaya Communicator SIP softphone.
    - The AT&T network plays an announcement asking for a confirmation digit. When doing so, the network ReInvites, requesting that the RFC2833 telephone event type be changed from the value specified in the original Invite. The Avaya Communicator SIP softphone accepts this change, but when the DTMF digit is issued, the Avaya Communicator SIP softphone still uses the telephone event type specified in the original Invite.
    - An MR was opened with Avaya IP Office support.
    - As a result the Avaya Communicator SIP softphone should not be used as an AT&T IPFR-EF Simultaneous Ring secondary destination.

3. **Avaya IP Office only supports a packet size (ptime) of 20 msecs, and therefore does not specify a ptime value in the SIP SDP (in either requests or responses) –**.
    - Although no issues were found during testing, AT&T recommends that for maximum customer bandwidth utilization, a ptime value of 30 should be specified.

4. **Avaya IP Office does not support T.38 fax and the Direct Media feature simultaneously** – Avaya IP Office supports a Direct Media feature whereby Avaya IP Office IP endpoints can send/receive media directly with the Avaya SBCE, rather than having the media routed via Avaya IP Office as well.
    - As T.38 fax is the preferred fax transport method, and all media must pass through the Avaya SBCE going to/from AT&T, Direct Media was disabled in the reference configuration (see **Sections 5.4.6** and **5.5.2**, **step 2**).

©2015 Avaya Inc. All Rights Reserved.

- Alternatively, Direct Media can be enabled if G.711 fax is used. However, as mentioned above, any resulting Direct Media will only take place within the CPE (phone to phone, or phone to Avaya SBCE).

5. **Inbound T.38 or G.711 fax calls fail when the sender and receiver are both Super G3 (SG3) fax devices** – During testing it was found that when the sender and receiver both used SG3 fax devices, and an inbound fax call was placed to Avaya IP Office using either T.38 or G.711, approximately 80% of the fax calls failed to connect.
   - It was found that during SG3/SG3 inbound fax calls, Avaya IP Office took between 15 and 20 seconds to establish the fax connection (non SG3/SG3 calls took half this time).
   - An MR was opened with Avaya IP Office support.

   UPDATE – This issue is resolved in Avaya IP Office 9.1, Service Pack 1.
6. **The Avaya SBCE issues a Remote-Address header even though the option to do so is disabled -** During testing it was found that the Avaya SBCE was including a Remote-Address header to Invites leaving the Avaya SBCE (inbound or outbound, depending on call direction), even though the option was disabled.
   - An MR was opened with Avaya SBCE support.
   - No issues were caused by the inclusion of this header, however the Avaya SBCE was provisioned to remove this header (see **Section 6.5.3**) for calls to AT&T, to reduce overall packet size.

7. **Emergency 911/E911 Services Limitations and Restrictions** – Although AT&T provides 911/E911 calling capabilities, AT&T does not warrant or represent that the equipment and software (e.g., IP PBX) documented in these Application Notes will properly operate with AT&T IP Flexible Reach to complete 911/E911 calls; therefore, it is the customer's responsibility to ensure proper operation with the equipment/software vendor.

   While AT&T IP Flexible Reach services support 911/E911 calling capabilities under certain Calling Plans, there are circumstances when the 911/E911 service may not be available, as stated in the Service Guide for AT&T IP Flexible Reach found at http://new.serviceguide.att.com. Such circumstances include, but are not limited to, relocation of the end user's CPE, use of a non-native or virtual telephone number, failure in the broadband connection, loss of electrical power, and delays that may occur in updating the Customer's location in the automatic location information database. Please review the AT&T IP Flexible Reach Service Guide in detail to understand the limitations and restrictions**.**

2.3. Support

For more information on the AT&T IP Flexible Reach service visit:
http://www.business.att.com/enterprise/Service/voice-services/null/sip-trunking/
AT&T customers may obtain support for the AT&T IP Flexible Reach service by calling (877) 288-8362.

©2015 Avaya Inc. All Rights Reserved.

Avaya customers may obtain documentation and support for Avaya products by visiting http://support.avaya.com. In the United States, (866) GO-AVAYA (866-462-8292) provides access to overall sales and service support menus.

3. Reference Configuration

Note – Documents used to provision the test environment are listed in **Section 10**. References to these documents are indicated by the notation **[x]**, where *x* is the document reference number.

The reference configuration used in these Application Notes is shown in **Figure 1** below and consists of the following components:

- Avaya IP Office provides the voice communications services for a particular enterprise site. In the reference configuration, Avaya IP Office runs on an IP 500 V2 platform.
- Avaya "desk" telephones are represented with an Avaya 1608 H.323 set, an Avaya 6211 Analog set, an Avaya 1120E SIP set, as well as Avaya Communicator 2.0 (SIP). Fax endpoints are represented by PCs running Ventafax emulation software connected by modem to an Avaya IP Office analog port.
- Avaya IP Office Voicemail Pro (running on a Windows 2003 server) provided the voice messaging capabilities in the reference configuration. This solution is extensible to the Avaya IP Office embedded voice mail as well.
- In the reference configuration, Avaya IP Office interface "LAN 1" (labeled LAN) is connected to the private CPE (the "LAN 2" interface is not used).
- Avaya Session Border Controller for Enterprise running on a CAD-0208 platform. This solution is extensible to other Avaya Session Border Controller for Enterprise platforms as well.
- UDP/5060 is the recommended transport protocol/port to use on the Avaya IP Office LAN1 connection to the Avaya SBCE A1 interface. However, TCP/5060 may be used for this connection if desired.
- The AT&T IPFR-EF service requires the following SIP trunk network settings between the Avaya SBCE B1 interface and the IPFR-EF Border Element:
    - UDP transport using port 5060
    - RTP port ranges 16384-32767
- AT&T provided the inbound and outbound access numbers (DID and DNIS) used in the reference configuration. Note that the IPFR-EF service may deliver 10 or 7 digits in the SIP Invite R-URI depending on the circuit order provisioning. In the reference configuration, the IPFR-EF service delivered 7 digits.
- The Avaya IP Office 500 V2 platform and the Avaya SBCE CAD-0208 platform used in the reference configuration were deployed using the following configuration (referred to as an Avaya IP Office **"one-wire"** configuration).
    - Avaya IP Office LAN1 interface (labeled "LAN") connected to the CPE private network.
    - Avaya SBCE A1 interface connected to the CPE private network.

©2015 Avaya Inc. All Rights Reserved.

- Avaya SBCE B1 interface connected to the AT&T IP Toll Free service IPFR-EF network router.

- An Avaya Remote Worker endpoint (Avaya Communicator 2.0) was used in the reference configuration. The Remote Worker endpoint resides on the public side of the Avaya SBCE (via a TLS connection), and registers/communicates with Avaya IP Office as though it was an endpoint residing in the private CPE space.

Note – The configuration of the Remote Worker environment is beyond the scope of this document. Refer to **[1]** for information on Remote Worker deployments.

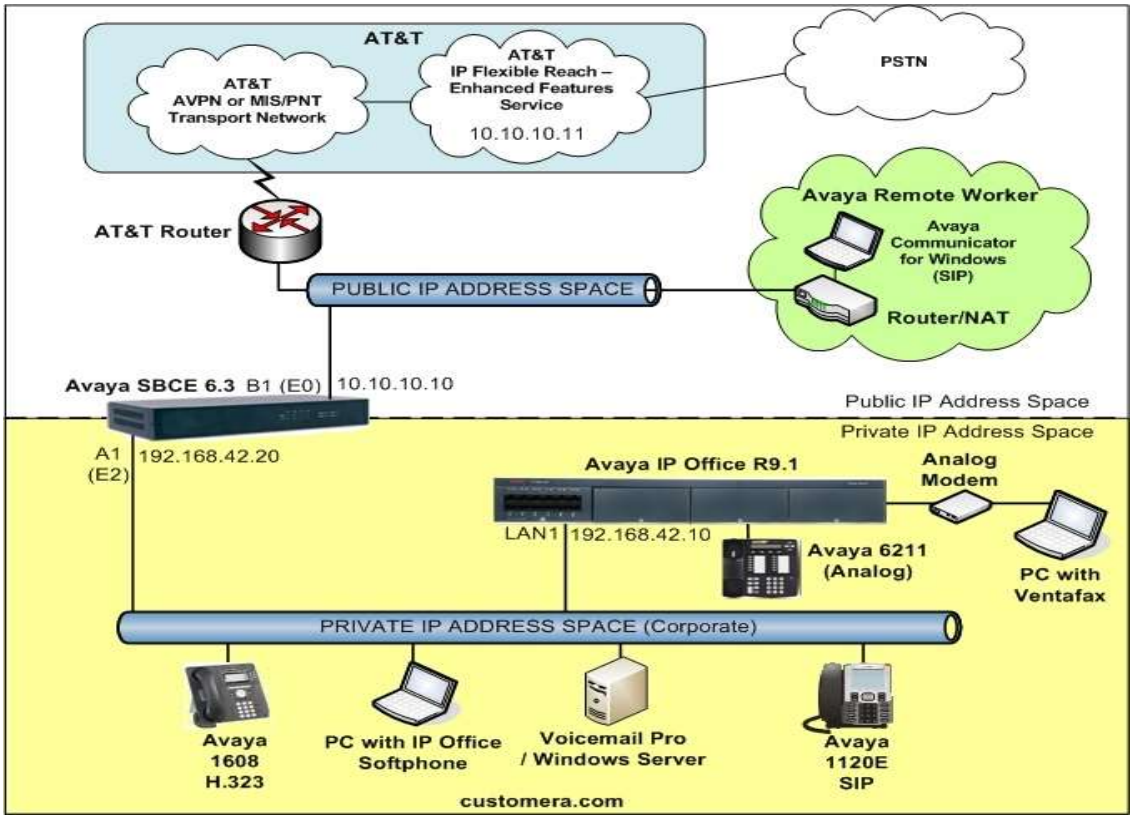

Figure 1: Reference Configuration

©2015 Avaya Inc. All Rights Reserved.

3.1. Illustrative Configuration Information

The specific values listed in **Table 1** below and in subsequent Sections are used in the reference configuration described in these Application Notes, and are for illustrative purposes only. Customers must obtain and use the values based on their own specific configurations.

Note –For security reasons, the public addressing used in the reference configuration are not included in this document. However as placeholders in the following configuration sections, the IP addresses **10.10.10.10** (Avaya SBCE B1 address), and **10.10.10.11** (AT&T Border Element IP address), are specified. In addition, AT&T DID/DNIS numbers shown in this document are examples as well. AT&T Customer Care will provide the actual Border Element IP addresses and DID/DNIS numbers as part of the IPFR-EF provisioning process.

Component	Illustrative Value in these Application Notes
Avaya IP Office 500 V2 Platform	
Private network LAN1 interface, (labeled "LAN" on the chassis)	192.168.42.10
Avaya SBCE CAD-0208 Platform	
Private network SIP Trunk IP Address (A1 interface).	192.168.42.20
Public IP SIP Trunk IP Address (B1 interface).	10.10.10.10
AT&T IPFR-EF Service	
Border Element IP Address	10.10.10.11

Table 1: Illustrative Values Used in these Application Notes

©2015 Avaya Inc. All Rights Reserved.

3.2. Call Flows

To understand how inbound and outbound AT&T IPFR-EF service calls are handled by Avaya IP Office, four basic call flows are described in this section.

3.2.1. Inbound

The first call scenario illustrated in the figure below is an inbound AT&T IPFR-EF service call that arrives on Avaya IP Office, which in turn routes the call to a hunt group, phone or a fax endpoint.

1. A PSTN phone originates a call to an IPFR-EF service number.
2. The PSTN routes the call to the AT&T IPFR-EF service network.
3. The AT&T IPFR-EF service routes the call to the Avaya SBCE.
4. The Avaya SBCE performs SIP Network Address Translation (NAT) and any specified SIP header modifications, and routes the call to Avaya IP Office.
5. Avaya IP Office applies any necessary digit manipulations based upon the DID and routes the call to a hunt group, phone or a fax endpoint.

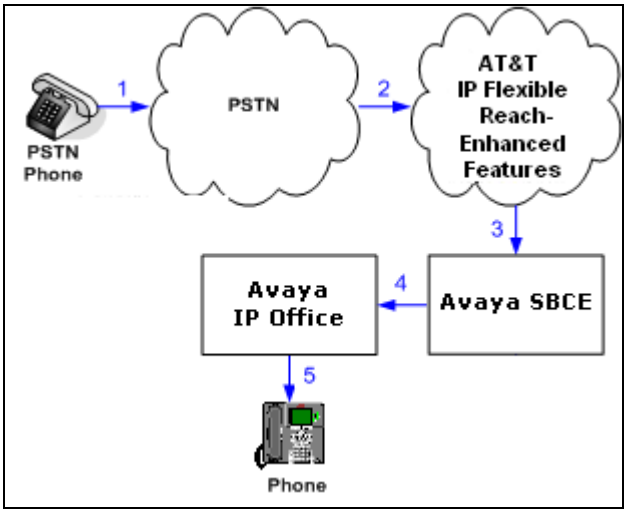

Figure 2: Inbound AT&T IPFR-EF Call

©2015 Avaya Inc. All Rights Reserved.

3.2.2. Outbound

The second call scenario illustrated in the figure below is an outbound call initiated on Avaya IP Office for delivery to AT&T IPFR-EF service.

1. An Avaya IP Office phone or fax endpoint originates a call to an AT&T IPFR-EF service number for delivery to PSTN.
2. Avaya IP Office applies any necessary origination treatment (verifying permissions, determining the proper route, selecting the outgoing trunk, etc.) and sends the call to the Avaya SBCE.
3. The Avaya SBCE performs SIP Network Address Translation (NAT) and any specified SIP header modifications, and routes the call to the AT&T IPFR-EF service.
4. The AT&T IPFR-EF service delivers the call to PSTN.
5. PSTN delivers the call to a phone or fax endpoint.

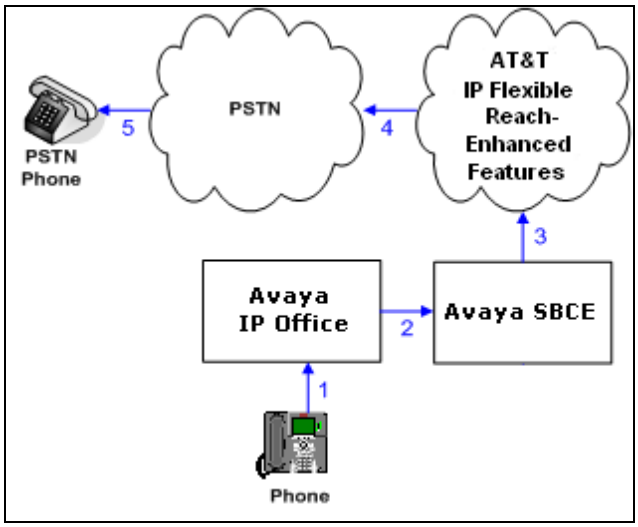

Figure 3: Outbound Call to AT&T IPFR-EF

©2015 Avaya Inc. All Rights Reserved.

3.2.3. Call Forward

The third call scenario illustrated in the figure below is an inbound AT&T IPFR-EF service call destined for an Avaya IP Office station that has set Call Forwarding to an alternate destination. Without answering the call, Avaya IP Office redirects the call back to the AT&T IPFR-EF service for routing to the alternate destination.

Note – AT&T requires the Diversion header be used when a call is redirected to AT&T IPFR-EF service (See **Section 5.4.3**).

1. Same as the first call scenario in **Section 3.2.1**.
2. Because the Avaya IP Office phone has set Call Forward to another AT&T IPFR-EF service number, Avaya IP Office initiates a new call back out to the AT&T IPFR-EF service network. This new SIP INVITE will contain a Diversion Header.
3. The AT&T IPFR-EF service places a call to the alternate destination and upon answer, Avaya IP Office connects the calling party (PSTN Phone) to the target party (Target Phone).

Note – The IPFR-EF service offers similar Call Forwarding features that allow users to predefine alternate call destinations based on Ring-No-Answer, Busy, Not Reachable, or Unconditional criteria.

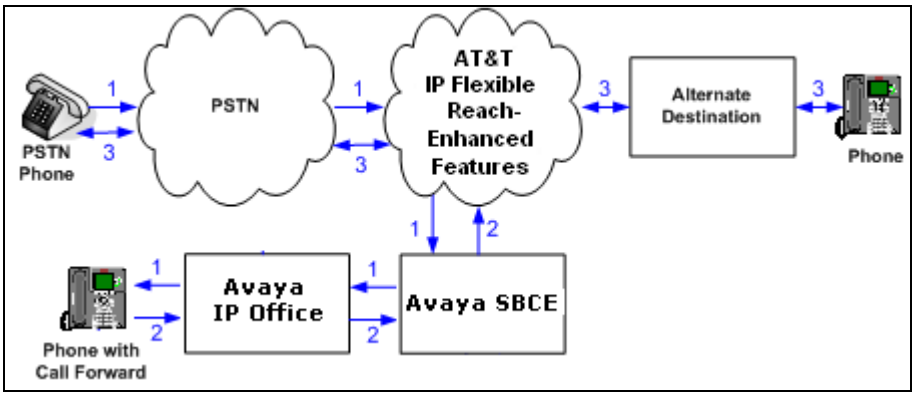

Figure 4: Call Forward

©2015 Avaya Inc. All Rights Reserved.

3.2.4. Coverage to Voicemail

The call scenario illustrated in the figure below is an inbound call that is covered to Voicemail. In the reference configuration, the Voicemail system used is the embedded Avaya IP Office Voicemail.

1. Same as the first call scenario in **Section 3.2.1**.
2. The Avaya IP Office phone does not answer the call, and the call covers to the external application Avaya IP Office Voicemail Pro.

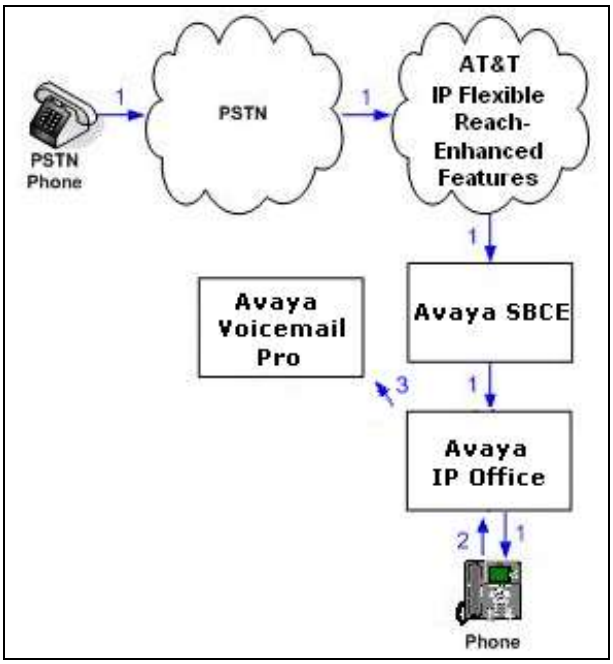

Figure 5: Coverage to Avaya IP Office Voicemail

©2015 Avaya Inc. All Rights Reserved.

4. Equipment and Software Validated

The following equipment and software was used for the reference configuration described in these Application Notes.

Equipment/Software	Release/Version
Avaya IP Office 500 V2	R9.1 (437) (see Section 2.2, Item 5)
Avaya 1608 (H.323) Telephone	Ha1608ua1_350B.bin
Avaya 1120E (SIP) Telephone	04.04.10.00
Avaya Communicator for Windows	2.0.3.30
Avaya 6211 Analog Telephone	-
Avaya Session Border Controller for Enterprise	6.3.000-19-4338
Avaya VoiceMail Pro (Windows 2008)	9.1
Fax device	Ventafax 7.0

Table 2: Equipment and Software Versions

Note - Compliance Testing is applicable when the tested solution is deployed with a standalone IP Office 500 V2 and also when deployed with all configurations of IP Office Server Edition without T.38 Fax Service.

©2015 Avaya Inc. All Rights Reserved.

5. Avaya IP Office Configuration

Note - This section describes attributes of the reference configuration, but is not meant to be prescriptive. In the following sections, only the parameters that are highlighted in **bold** text are applicable to the reference configuration. Other parameter values may or may not match based on local configurations. Additionally, the screen shots referenced in these sections may not be the complete form.

Avaya IP Office is configured via the Avaya IP Office Manager program. For more information on provisioning Avaya IP Office Manager, consult reference **[1]**. From the Avaya IP Office Manager PC, select **Start →Programs →Avaya IP Office →Manager** to launch the Manager application. Enter the appropriate credentials.

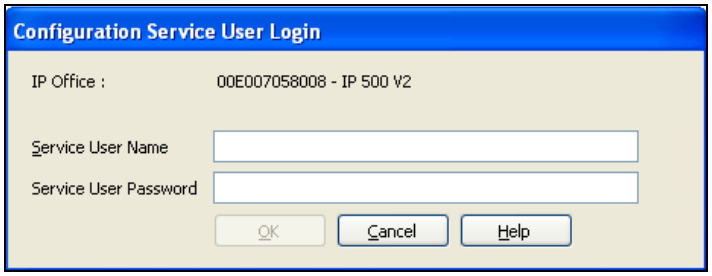

5.1. Platform Information

This section describes attributes of the reference configuration. The following screen shows the Avaya IP Office module configuration used in the reference configuration. In the screen below, the **IP 500 V2** platform is displayed along with the COMBO6210/ATM4 module.

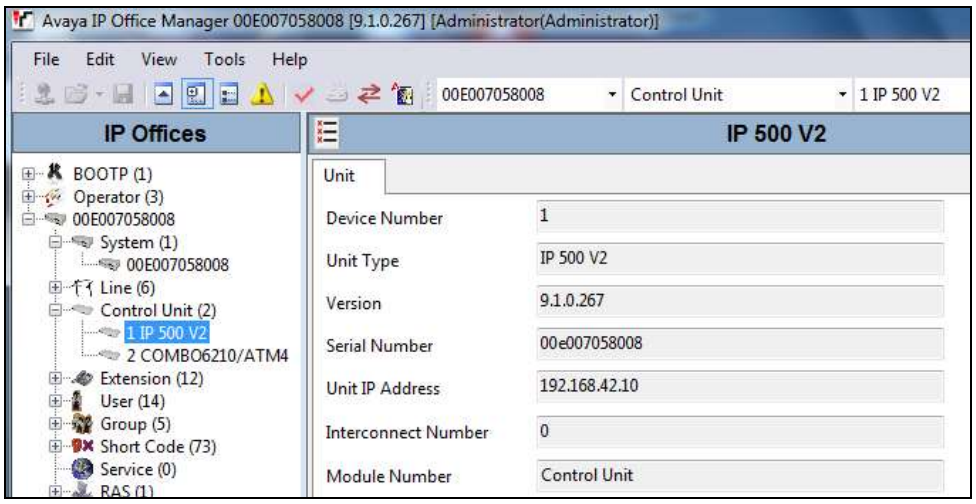

The Avaya IP Office 500 V2 has two Ethernet ports on the back of the chassis, labeled **WAN** and **LAN**. In the reference configuration, the LAN port (LAN1) is connected to the private CPE network, as described in **Section 3**. The Avaya H.323 and SIP telephones, and the Avaya

©2015 Avaya Inc. All Rights Reserved.

IP Office management/Softphone PC, are also connected to the private CPE network. In the reference configuration, the WAN port (LAN2) is not used.

In order for the Avaya IP Office system to be able to route data to/from the AT&T network, a default route must be added. To add an IP Route in Avaya IP Office, right-click **IP Route** from the left hand Navigation pane, and select **New** (not shown). To view or edit an existing route, select **IP Route** from the Navigation pane, and select the appropriate route from the Group pane. The following screen shows the relevant default route using **Destination → LAN1**.

Note - In the following sections, the left hand Navigation pane will be used to select Avaya IP Office provisioning selections.

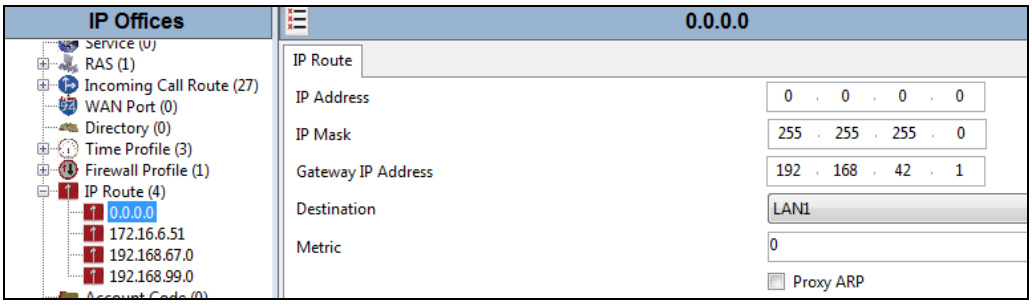

Note - In the following sections, many forms contain multiple tabs. Only those tabs with provisioning related to the reference configuration are discussed. Any other tab/form should be considered default values.

5.2. Licensing

The configuration and features described in these Application Notes require the Avaya IP Office system to be licensed appropriately. If a desired feature is not enabled or there is insufficient capacity, contact an authorized Avaya sales representative.

To verify that there is a SIP Trunk Channels License with sufficient capacity, click **License** in the Navigation pane and verify that **SIP Trunk Channels** has sufficient "Instances" (trunk channels). If any of those endpoints are to be defined as a **Power User**, then that must be licensed as well.

©2015 Avaya Inc. All Rights Reserved.

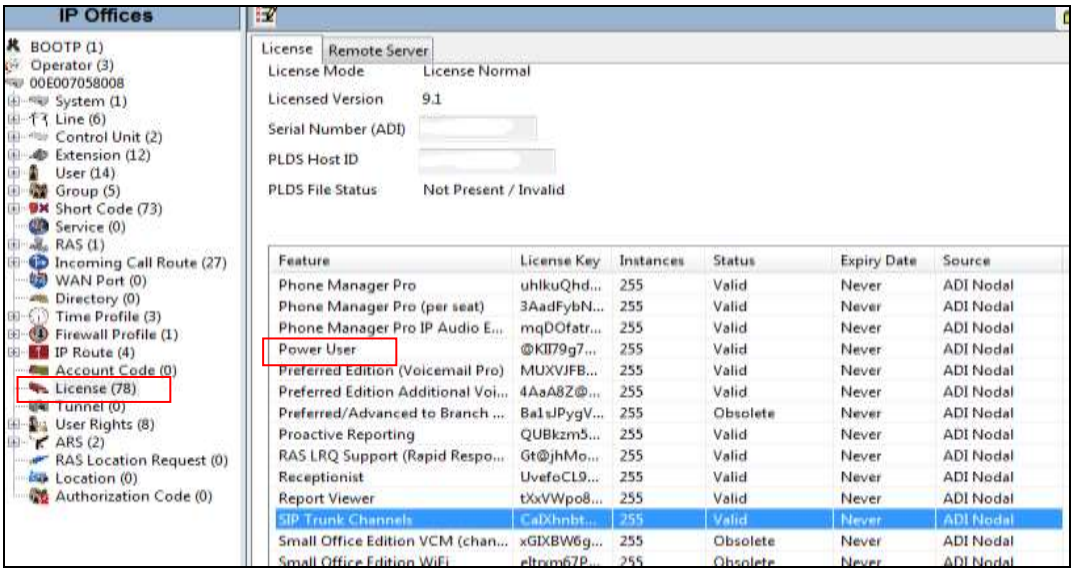

5.3. System Settings

This section illustrates the configuration of system settings. Select **System** in the left hand Navigation pane to configure these settings.

5.3.1. System Tab

With the proper system name selected in the Group pane, select the **System** tab in the Details pane. The following screen shows a section of the **System** tab. The **Name** field can be used for a descriptive name of the system.

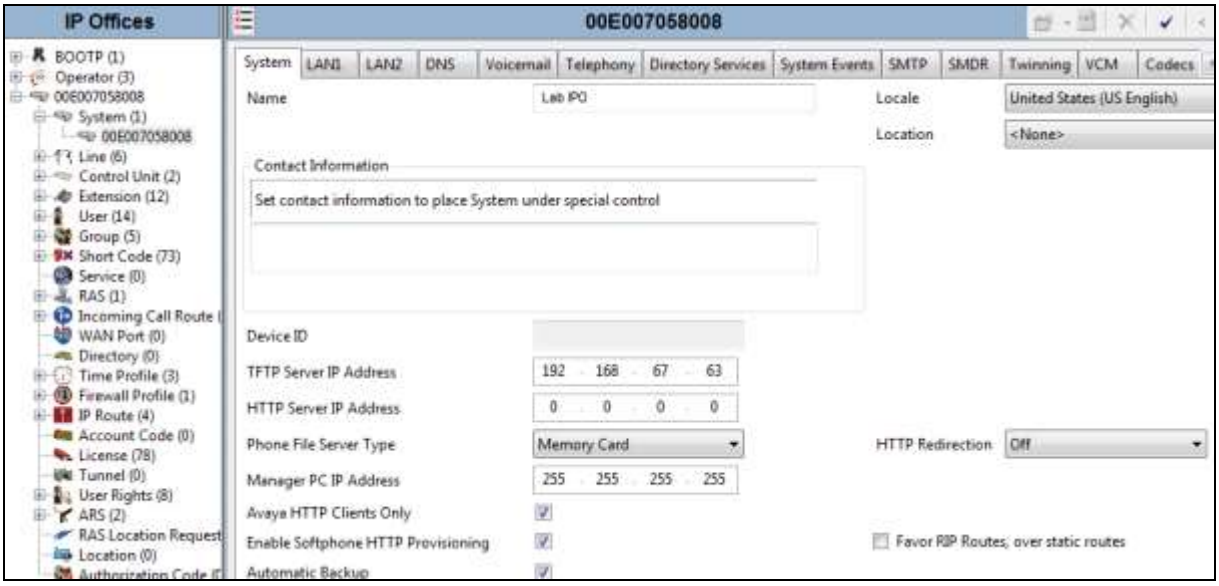

©2015 Avaya Inc. All Rights Reserved.

5.3.2. LAN 1 Tab

In the reference configuration, LAN1 was used to connect the Avaya IP Office to the CPE network (see **Section 3**).

5.3.2.1 LAN 1 – LAN Settings Tab

To view or configure the LAN 1 IP address, select the **LAN 1 → LAN Settings** tab, and enter the following:

- **IP Address:** Set to **192.168.42.10** as used in the reference configuration.
- **DHCP Mode** is also set to **Server** so that IP phones will get an IP Address from the Avaya IP Office Server. Other parameters on this screen may be set according to customer requirements.
- Click the **OK** button (not shown).

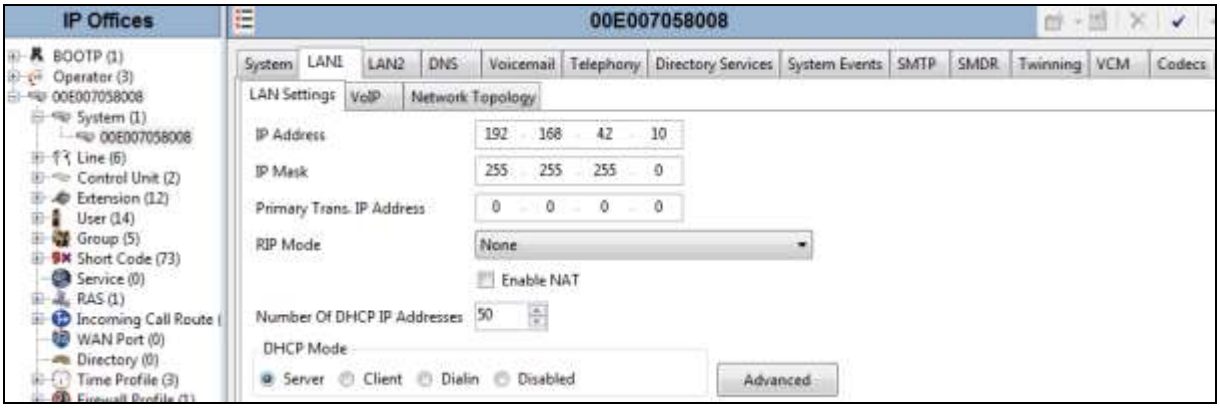

5.3.2.2 LAN 1 - VoIP Tab

Select the **LAN1 → VoIP** tab as shown in the following screen. The following settings were used in the reference configuration:

- The **H323 Gatekeeper Enable** box is checked to allow the use of Avaya IP Telephones using the H.323 protocol, such as the Avaya 1600-Series Telephones used in the reference configuration.
- The **SIP Registrar Enable** box is checked to allow Avaya 11xx (SIP) and Avaya IP Office Softphone (SIP) usage.
- The **Domain Name** used in the reference configuration is **customera.com**.
- In the **Layer 4 Protocol** section, select **UDP/5060** and **TCP/5060**.
- **RTP Port Number Range:** The AT&T IPTF service requires that the RTP use the port range 16384 to 32767.
    - **16384** entered in the **Port Range (Minimum)** field.
    - **32766** entered in the **Port Range (Maximum)** field, as this field requires even numbers. See **Section 6.6.2** for more information on the RTP settings.
- Let all other values default.
- Click the **OK** button (not shown).

©2015 Avaya Inc. All Rights Reserved.

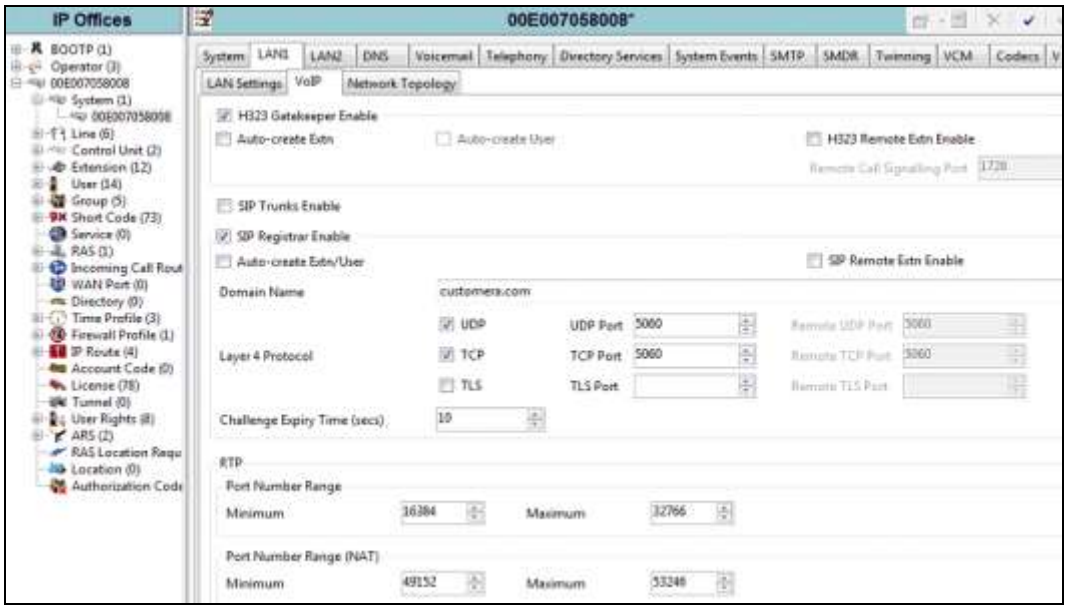

5.3.2.3 LAN 1 - Network Topology Tab

Select the **LAN1 → Network Topology** tab as shown in the following screen, and enter the following:

- **Firewall/NAT Type** is set to **Open Internet** in the reference configuration. Note that the **Firewall/NAT Type** parameter may need to be set differently, depending on the type of firewall or Network Address Translation device used at the customer premise.
- **Binding Refresh Time**: Set to an appropriate interval (e.g., **120** seconds) for Avaya IP Office to send "keep alive" OPTIONS messages to the Avaya SBCE/AT&T (see **Section 2.2**).
- **Public IP Address**: The **0.0.0.0** default value is used. This means Avaya IP Office will use the LAN1 IP address specified on the LAN1 **LAN Settings** tab described above (192.168.42.10).
- **Public Port:** Enter **UDP/5060** and **TCP/5060.**
- Click the **OK** button (not shown).

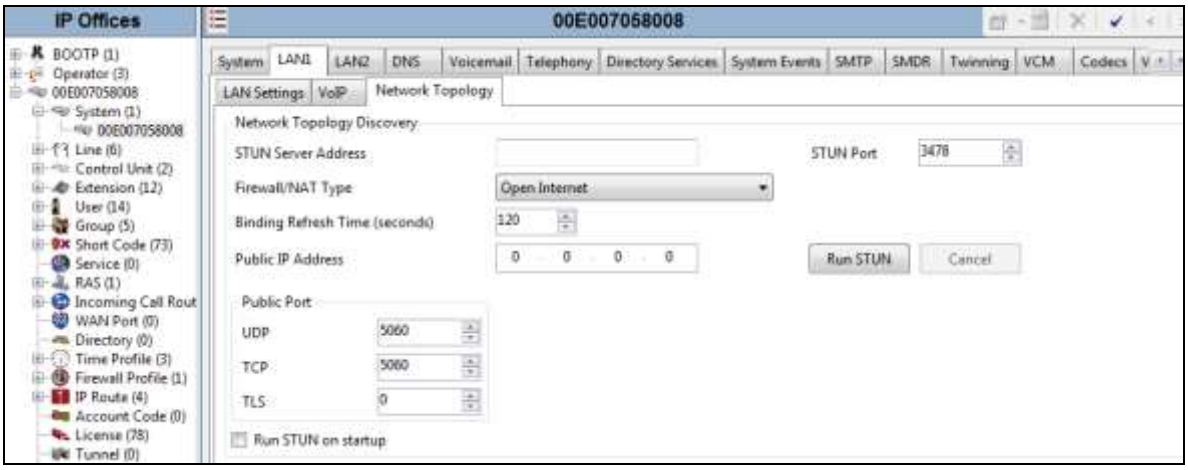

©2015 Avaya Inc. All Rights Reserved.

5.3.3. LAN 2 Tab

The LAN 2 interface was not used in the reference configuration.

5.3.4. Voicemail Tab

As described previously, Avaya IP Office Voicemail Pro was used in the reference configuration as the voicemail platform, running on a Windows 2003 Server. The installation and provisioning of Avaya IP Office Voicemail Pro is beyond the scope of this document. See reference **[2]** for more information on installing and provisioning Avaya IP Office Voicemail Pro.

To view or change Avaya IP Office Voicemail settings, select the **Voicemail** tab as shown in the following screen. The settings presented here simply illustrate the reference configuration and are not intended to be prescriptive.

- Set **Voicemail Type**: **Voicemail Lite/Pro**.
- Set **Voicemail IP Address**: to the IP address of the platform running Voicemail Pro.
- In the **SIP Settings** section, set the **SIP Name** and **Contact** fields to the AT&T DNIS digits used to call directly to Voicemail (e.g., **5553174** for message retrieval, see **Sections 5.6.4.1** and **5.7**). Note that the **Anonymous** box is checked by default, so no entry is needed in the **SIP Display Name (Alias)** field.
- Other parameters on this screen are default.
- Click the **OK** button.

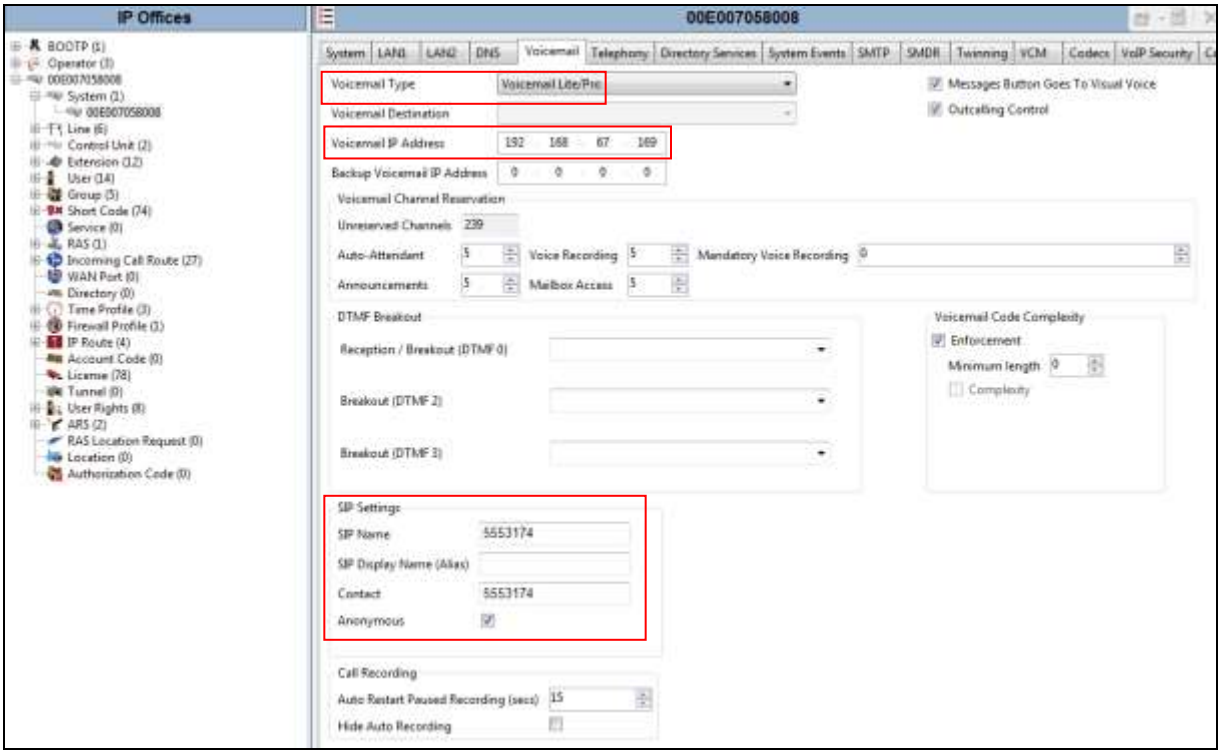

©2015 Avaya Inc. All Rights Reserved.

5.3.5. Telephony Tab

To view or change telephony settings, select the **Telephony** tab and **Telephony** sub-tab as shown in the following screen. The settings presented here simply illustrate the values used in the reference configuration and are not intended to be prescriptive.

- *Uncheck* the **Inhibit Off-Switch Forward/Transfer** box. This is so that call forwarding and call transfer to PSTN destinations via the AT&T IPFR-EF service can be tested.
- Set the **Companding Law** parameters are set to **U-LAW** as is typical in North America.
- In the reference configuration, **Default Name Priority** is set to **Favor Trunk**. With the option set to **Favor Directory**, Avaya IP Office will prefer to display names found in a personal or system directory over those arriving from the far-end, if there is a directory match to the caller ID. This capability is also defined in the **SIP Line** tab in **Section 5.4.3**. A user's personal directory example is shown in **Section 5.5.2**.
- Default values are used in the other fields.
- Click the **OK** button (not shown).

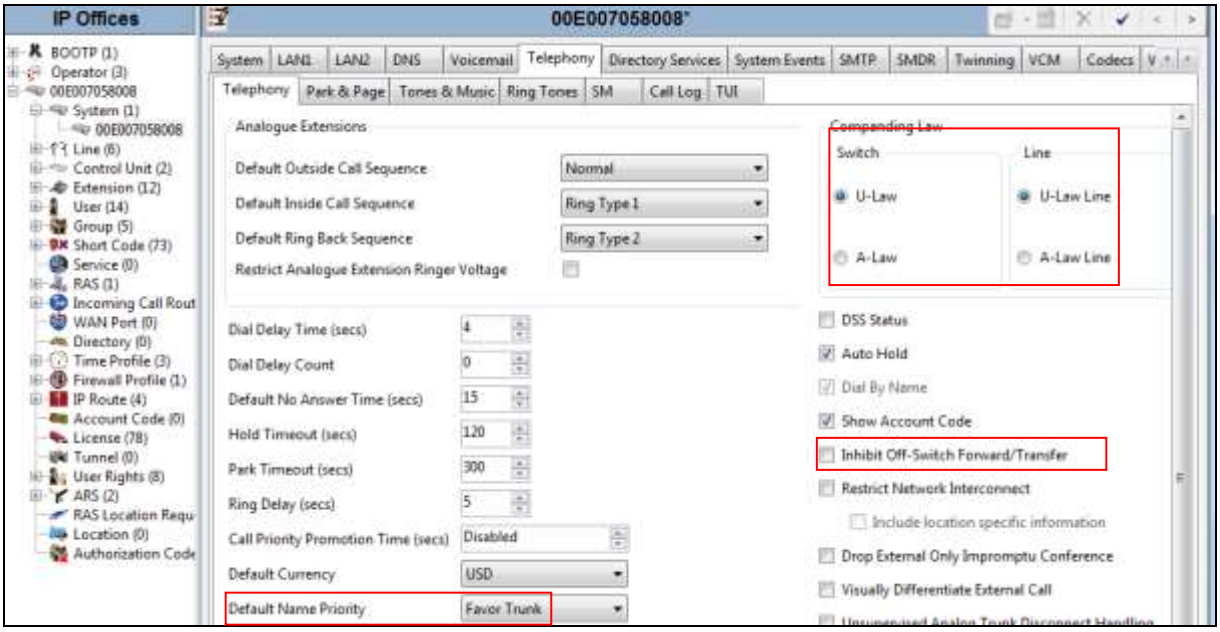

5.3.6. Twinning Tab

In the reference configuration, a PSTN number was defined. On this form, default values were used. With this configuration, and related configuration of Diversion Header on the SIP Line (**Section 5.4.3**), the true identity of a PSTN caller can be presented to the twinning destination (e.g., a user's mobile phone) when a call is twinned out via the AT&T IPFR-EF service.

©2015 Avaya Inc. All Rights Reserved.

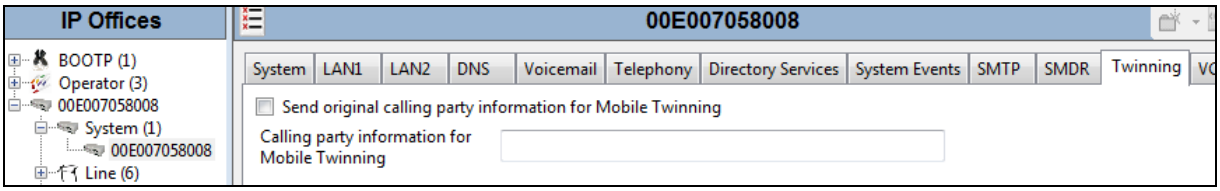

5.3.7. Codecs Tab

On the left, observe the list of **Available Codecs**. By selecting codecs in this column, they will appear in the **Default Codec Selection → Unused** column. Codecs may be selected from the **Unused** list and moved to the **Selected** column by use of the >> button, thereby making the selected codecs available in other screens where codec configuration may be performed (e.g., Sip Lines and Extensions).

The up and down arrow buttons are used to order the selected codecs. By default, all IP (SIP and H.323) lines and extensions will assume the system default **Selected** codec list, unless configured otherwise for the specific line or extension.

- Populate the **Selected** column with **G.711 ULAW 64K** as the first codec and **G.729(a) 8K CS-ACELP** as the second codec.
- In the **RFC2833 Default Payload** setting field, specify **100**, which is the recommended value for AT&T (see **Section 2.2**).
- Click the **OK** button (not shown).

Note - In the reference configuration, the Extension codec lists (see **Section 5.5.2**) also specify G.711mu and G.729(a) (in that order), and the SIP Line (see **Section 5.4.6)** offers G.729(a) and G.711U (in that order). In this manner local Avaya IP Office calls will offer G.711U first, and SIP trunk calls will offer G.729 first.
However, the AT&T IPFR-EF service uses G.729 with Silence Suppression (G.729B) by default. See **Sections 5.4.6** and **5.5.2** for methods for enabling Silence Suppression, so that G.729B will be offered to AT&T.

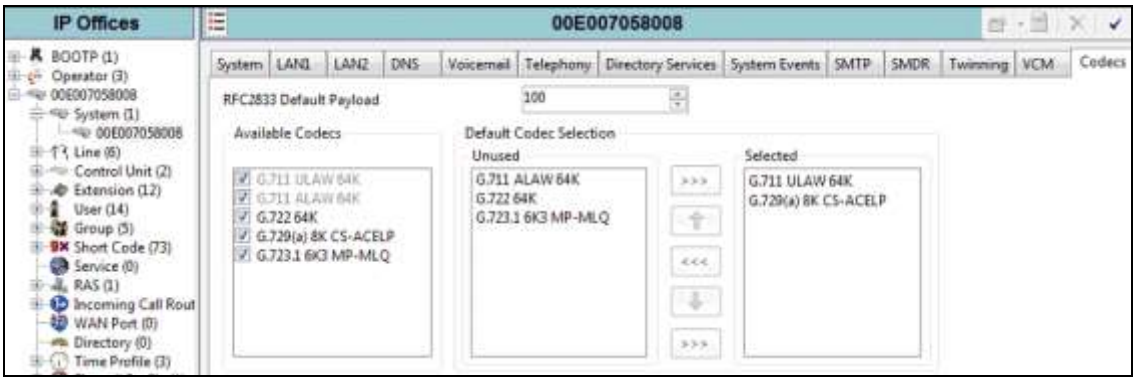

©2015 Avaya Inc. All Rights Reserved.

5.4. SIP Line

The following sections describe the configuration of a SIP Line. The SIP Line terminates the CPE end of the SIP trunk to the AT&T IPFR_EF service.

The recommended method for creating/configuring a SIP Line is to use the template associated with the provisioning described in these Application Notes. The template is an .xml file that can be used by Avaya IP Office Manager to create a new SIP Line for SIP trunking with the AT&T IPFR-EF service. Follow the steps in **Section 5.4.2** to create a SIP Trunk from the template.

Some items relevant to a specific customer environment are not included in the template or may need to be updated after the SIP Line is created. Examples include the following:

- IP addresses
- SIP Credentials (if applicable)
- SIP URI entries
- Setting of the **Use Network Topology Info** field on the Transport tab.

Therefore, it is important that the SIP Line configuration be reviewed and updated if necessary, after the SIP Line is created via the template. The resulting SIP Line data can be verified against the manual configuration as shown in **Sections 5.4.3 – 5.4.8**.

In addition, the following SIP Line settings are not supported on Basic Edition:

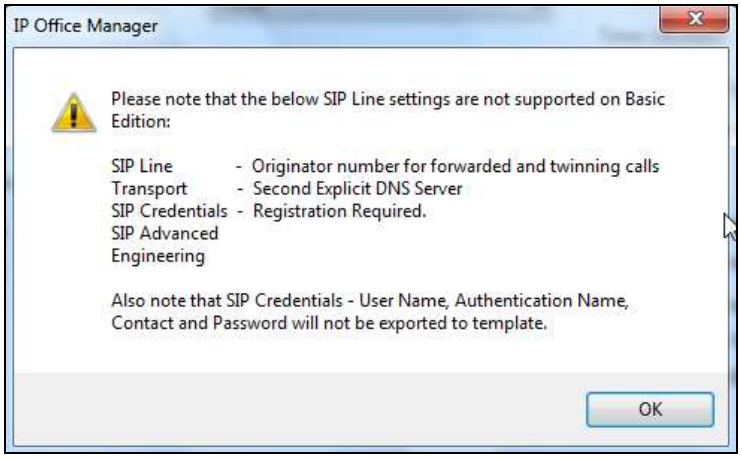

Alternatively, a SIP Line can be created manually. To do so, right-click **Line** in the Navigation Pane and select **New → SIP Line**. Then, follow the steps outlined in **Sections 5.4.3 – 5.4.8**.

©2015 Avaya Inc. All Rights Reserved.

5.4.1. Importing a SIP Line Template

Note – DevConnect generated SIP Line templates are always exported in an XML format. These XML templates do not include sensitive customer specific information and are therefore suitable for distribution. The XML format templates can be used to create SIP trunks on both IP Office Standard Edition (500v2) and IP Office Server Edition systems. Alternatively, binary templates may be generated. However, binary templates include all the configuration parameters of the Trunk, including sensitive customer specific information. Therefore, binary templates should only be used for cloning trunks within a specific customer's environment.

1. Copy a previously created template file to a location (e.g., *\temp*) on the same computer where IP Office Manager is installed. By default, the template file name will have the format **AF_<*user supplied text*>_SIPTrunk.xml**, where the **<*user supplied text*>** portion is entered during template file creation.

   Note – If necessary, the **<*user supplied text*>** portion of the template file name may be modified, however the **AF_<*user supplied text*>_SIPTrunk.xml** format of the file name must be maintained. For example, an original template file **AF_*TEST*_SIPTrunk.xml** could be changed to **AF_*Test1*_SIPTrunk.xml**. The template file name is selected in **Section 5.4.2** to create a new SIP Line.

2. Verify that Template Options are enabled in IP Office Manager. In IP Office Manager, navigate to **File → Preferences**. In the IP Office Manager Preferences window that appears, select the **Visual Preferences** tab. Check the box next to **Enable Template Options**. Click **OK**.

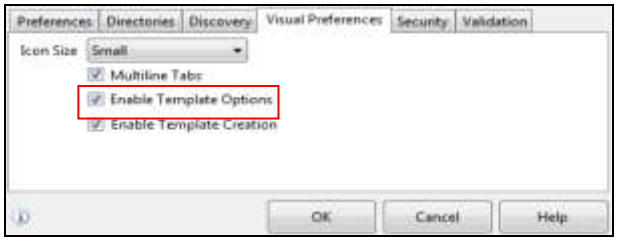

3. Import the template into IP Office Manager. From IP Office Manager, select **Tools → Import Templates in Manager**.

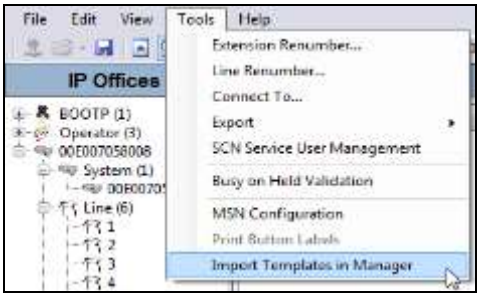

©2015 Avaya Inc. All Rights Reserved.

4. A folder browser will open (not shown). Select the directory used in **step 1** to store the template(s) (e.g., *\temp*). In the reference configuration, template files **AF_no_SBCE_ SIPTrunk.xml** and **AF_with_SBCE_ SIPTrunk.xml** were imported. The template files are automatically copied into the IP Office default template location, **C:\Program Files\Avaya\IP Office\Manager\Templates**.

5. After the import is complete, a final import status pop-up window will open stating success or failure. Click **OK**.

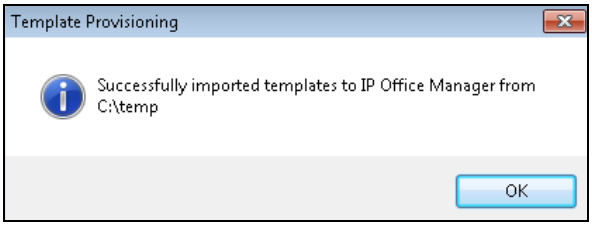

Note –Windows 7 (and later) locks the Avaya IP Office 9.1 **\Templates** directory, and it cannot be viewed. To enable browsing of the **\Templates** directory, open Windows Explorer, navigate to **C:\Program Files\Avaya\IP Office\Manager** (or C:*Program Files (x86)*\Avaya\IP Office\Manager), and then click on the **Compatibility files** option shown below. The **\Templates** directory and its contents can then be viewed.

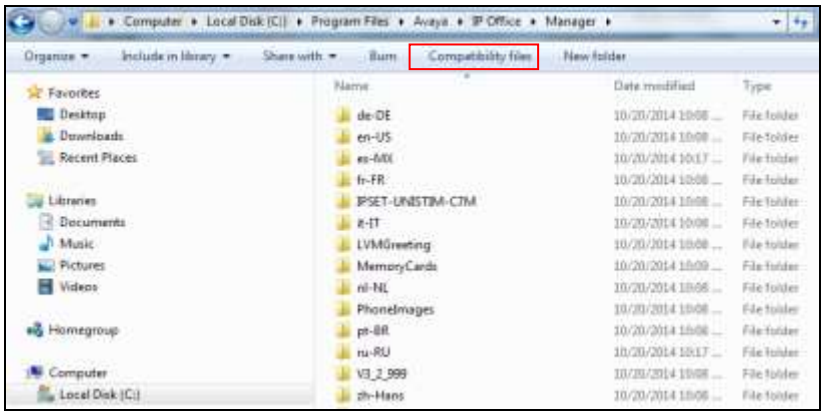

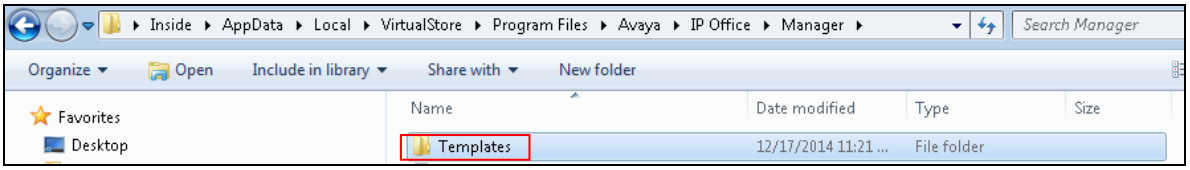

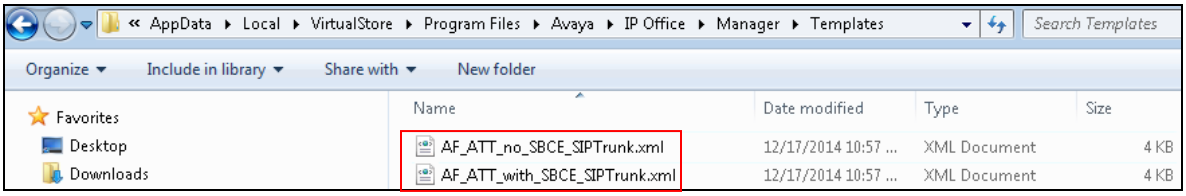

©2015 Avaya Inc. All Rights Reserved.

5.4.2. Creating a SIP Trunk from an XML Template

1. To create the SIP Trunk from a template, right-click on **Line** in the Navigation Pane, and select **New SIP Trunk from Template**.

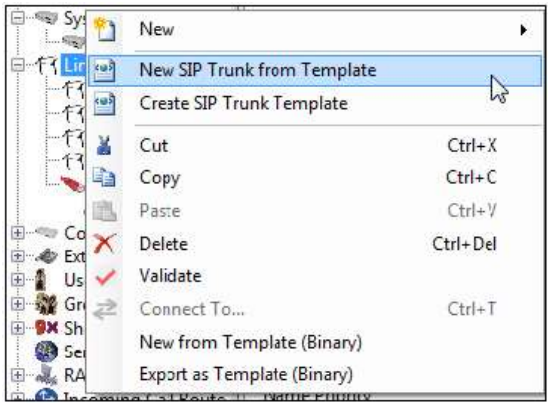

2. In the subsequent **Template Type Selection** pop-up window, from the **Service Provider** pull-down menu, select the XML template name from **Section 5.4.1**. Click **Create new SIP Trunk**.

> **Note** – The drop down menu will display the ***<user supplied text>*** part of the template file name (see **Section 5.4.1**). If you check the **Display All** box, then the full template file name is displayed.

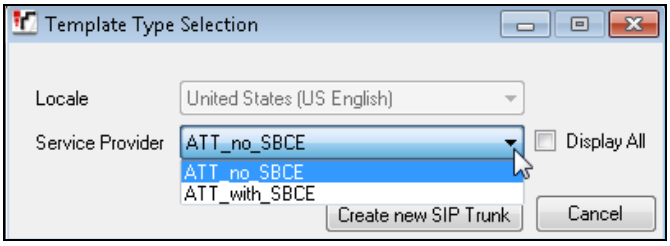

The newly created SIP Line will appear in the Navigation pane (e.g., SIP Line **18**).

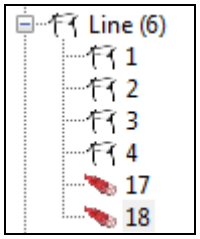

©2015 Avaya Inc. All Rights Reserved.

5.4.3. SIP Line – SIP Line tab

The **SIP Line** tab in the Details pane is shown below for **Line Number 17**, used for the SIP Trunk to the Avaya SBCE, and ultimately AT&T. Note, if no SIP Line exists, right click on the **Line** item in the **Navigation** pane and select **New → SIP Line** (not shown). In the reference configuration, SIP Line 17 was created. The SIP Line form is completed as follows:

- **ITSP Domain Name**: Set to the IP address of the "inside" (A1) SIP trunking interface of the Avaya SBCE (e.g., **192.168.42.10**).
- **In Service** and **Check OOS**: These boxes are checked (default).
  - Note that the Out Of Service (OOS) option is used in conjunction with SIP OPTIONS (see **Section 5.11**).
- **Country Code**: Use the default <blank>.
- **Send Caller ID**: Set to **Diversion Header**. This is required by the AT&T IPFR-EF service for call redirection scenarios (e.g., Call Forward, Mobile Twinning).
- **Incoming Supervised Refer**: Set this field to **Always** to enable Avaya IP Office to accept REFER from the network for call transfer scenarios.
- **Outgoing Supervised Refer**: Set this field to **Always** to enable Avaya IP Office to use REFER (with Replaces) for station initiated call transfer scenarios back to PSTN.
- **Outgoing Blind Refer**: Optional. Enable this option to support Refer (without Replaces) for "Blind" (unattended) transfers (e.g., transfer-to party is still ringing when the transfer operation is completed). If this feature is not enabled then Refer with Replaces will be used. **Note – This feature is only supported with SIP telephones.**
- Use the default values for the other fields.
- Click **OK** (not shown).

As described in **Section 5.3.5**, the **Name Priority** parameter may retain the default **Favor Trunk** setting, or can be configured to **Favor Directory**. As shown below, the default **Favor Trunk** setting was used in the reference configuration.

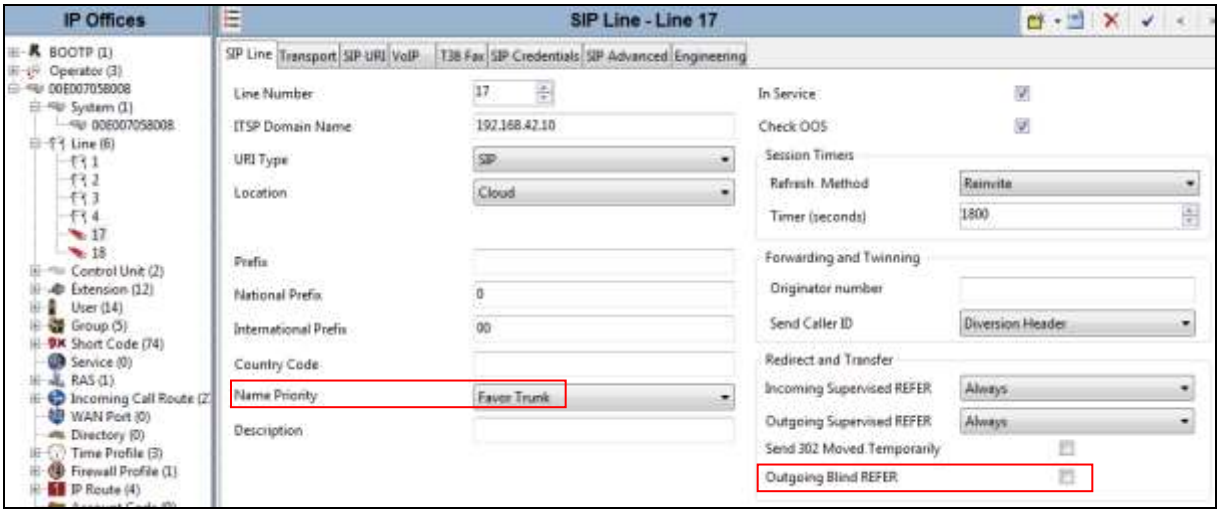

©2015 Avaya Inc. All Rights Reserved.

5.4.4. SIP Line - Transport tab

Select the **SIP Line → Transport** tab and configure the following:

- **ITSP Proxy Address:** Set to the Avaya SBCE "inside" A1 SIP Trunk interface IP address **192.168.42.20**.
- **Network Configuration → Layer 4 Protocol**: Set to **UDP** (see **Section 6.4.3** and **6.6.4**).
- **Network Configuration → Send Port**: Set to **5060** (default).
- **Network Configuration → Use Network Topology Info**: Set to **LAN 1**.
- Verify **Calls Route via Registrar:** Enabled (default).
- **Click OK** (not shown).

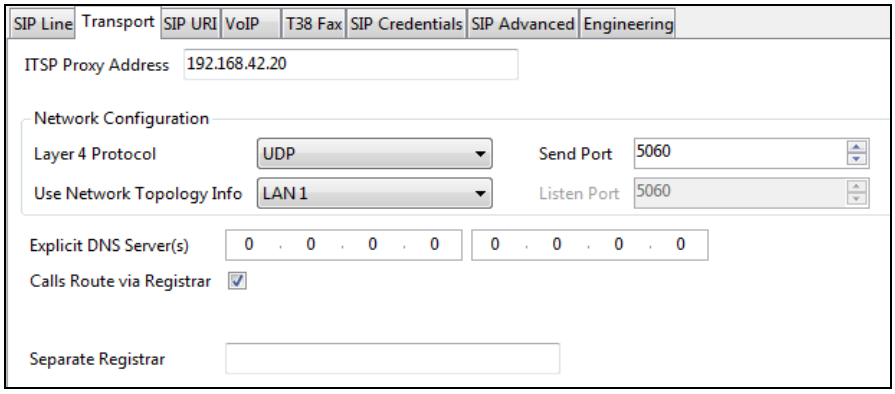

5.4.5. SIP Line - SIP URI tab

Select the **SIP Line → SIP URI** tab. On this form a list of the DNIS digits delivered by AT&T is created.

Note – In the reference configuration the AT&T IPFR-E service delivered seven DNIS digits in the R-URI. The entries below match on these DNIS digits, not the dialed DID number.

To add a new SIP URI, click the **Add…** button. At the bottom of the screen, a **New Channel** area will be opened. Entries may be specified in two ways:

1. **Type 1**: A "global" entry that will use the contents of SIP headers containing "called party info" information. This type of entry is used for inbound calls to Avaya IP Office Users, Hunt Groups, or Voicemail access where the matching AT&T DNIS digits are specified on their corresponding **SIP Settings** (**Section 5.3.4**) or **SIP** tabs (see **Section 5.5**). Otherwise, the call will be denied. In this method the following information is specified:
   - The **Via** field will automatically be populated with the IP address of the LAN 2 interface with which the SIP trunk is associated (see **Section 5.3.3**).
   - **Local URI**, **Contact**, **Display Name**, **and PAI** fields: Set these fields to **Use Internal Data**.

   Note – Setting the PAI field to Use Internal Data causes Avaya IP Office to use PAI for privacy (see **Sections 5.4.8** and **5.10**).

   - Verify **Registration:** Set to the default **0: <None>**.

©2015 Avaya Inc. All Rights Reserved.

- **Incoming Group:** Set to **17** (SIP Line 17). This value references the table created with **Incoming Call Routes** in **Section 5.7**.
- **Outgoing Group:** Set to **17** (SIP Line 17). This will be used for routing outbound calls to AT&T via the **Short Codes** (**Section 5.6**) or **ARS** configuration (**Section 5.8**).
- **Max Calls per Channel:** In the reference configuration, this was set to **10**. This sets the maximum number of simultaneous calls that can use the URI before Avaya IP Office returns busy to any further calls.
- Click **OK** to save the information.

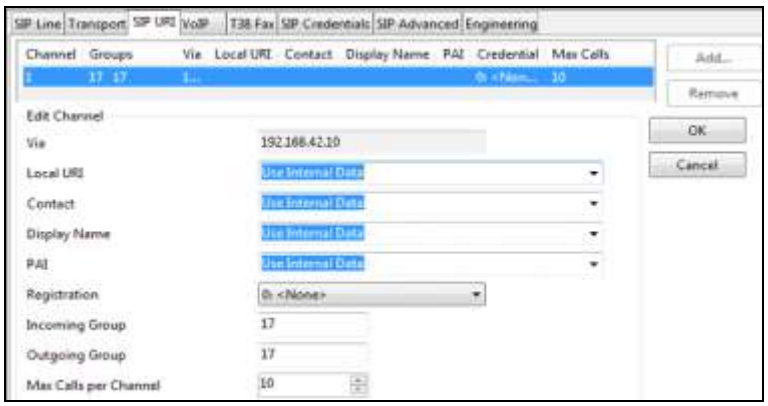

- **<u>Type 2</u>**: This is an explicit entry matching inbound DNIS digits from AT&T. This method must be used for Avaya IP Office call destinations that cannot specify matching DNIS digits from AT&T. These call destinations may be Short Codes (e.g., Mobility feature access or Auto Attendant access) that do not have a SIP tab. For this method, the following information is specified:
  - **Local URI**, **Contact**, PAI, and **Display Name**: Set to an AT&T DNIS number (e.g., **5553177**).

Note – Setting the PAI field to a number causes Avaya IP Office to use PAI for privacy (see **Sections 5.4.8** and **5.10**).

  - Verify **Registration:** Set to the default **0: <None>**.
  - **Incoming Group:** Set here to **17** (SIP Line 17). This value references the **Incoming Call Routes** in **Section 5.7**.
  - **Outgoing Group:** For destinations such as Auto Attendants, an outbound group is not required. In these cases enter **0**. Otherwise specify 17.
  - **Max Calls per Channel:** In the reference configuration, this was set to **10**. This sets the maximum number of simultaneous calls that can use the URI before Avaya IP Office returns busy to any further calls.
  - Repeat these steps as required.
  - Click **OK** to save the information.

©2015 Avaya Inc. All Rights Reserved.

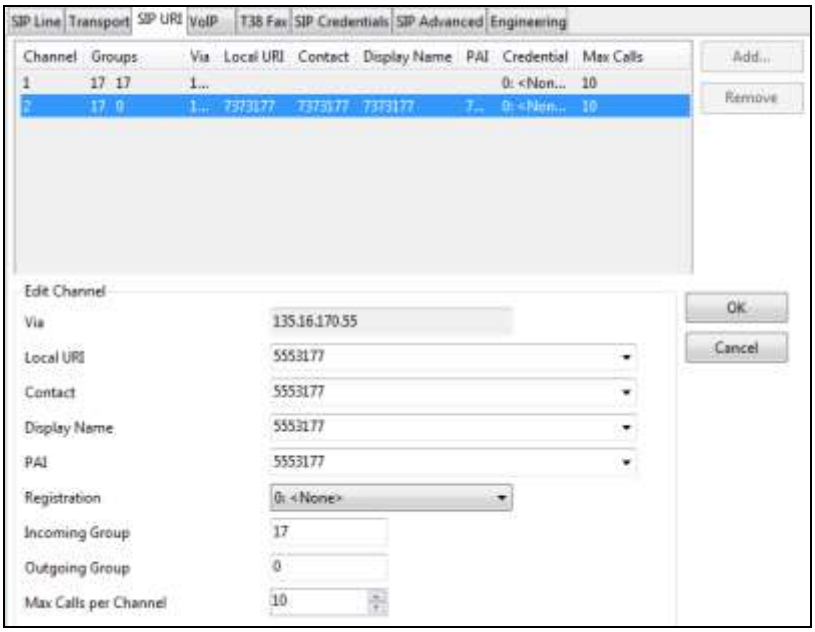

- To edit an existing entry, click an entry in the list and click the **Edit** button.
- When all SIP URI entries have been added/edited, click **OK** at the bottom of the screen (not shown).

5.4.6. SIP Line - VoIP tab

Note – When **T.38** is specified for **Fax Transport Support** below, the Direct Media parameters **Allow Direct Media Path** and **Force direct media with phones** cannot be selected (see **Section 2.2**).

Select the **SIP Line → VoIP** tab.

- The **Codec Selection** drop-down box → **System Default** will list all available codecs. In the reference configuration, **Custom** was selected and **G729(a) 8K CS-ACELP,** and **G.711 ULAW 64K** were specified. This causes Avaya IP Office to include these codecs in the Session Description Protocol (SDP) offer, and in the order specified. Note that in the reference configuration, G.729A is set as the preferred codec on the SIP trunk to the AT&T IPFR-EF network.
- T.38 fax was used in the reference configuration. Set the **Fax Transport Support** drop-down menu to **T.38**. Note that Error Correction Mode (ECM) is enabled by default on the **T.38 Fax** tab (**Section 5.4.7**). ECM is supported by the AT&T IPFR-EF service. G.711 fax also worked in the reference configuration (T.38 option disabled); however T.38 is the preferred method.

  Note – See **Section 2.2** relating to an issue with Super G3 (SG3) fax.
- The **DTMF Support** parameter can remain set to the default value **RFC2833**.
- The **Re-invite Supported** parameter can be checked to allow for codec re-negotiation in cases where the target of an incoming call or transfer does not support the codec originally negotiated on the trunk.
- Click **OK** (not shown).

©2015 Avaya Inc. All Rights Reserved.

Note - By default the VoIP Silence Suppression box is not checked. This disables the use of the G.729B codec. The AT&T IPFR_EF service specifies G.729B by default. Therefore G.729B was specified in the reference configuration. However, G.729A (no silence suppression) is acceptable as well. If silence suppression is desired, check this box, and enable the **VoIP Silence Suppression** option on the **Extension** form **VoIP** tab for the various IP endpoints (see **Section 5.5**).

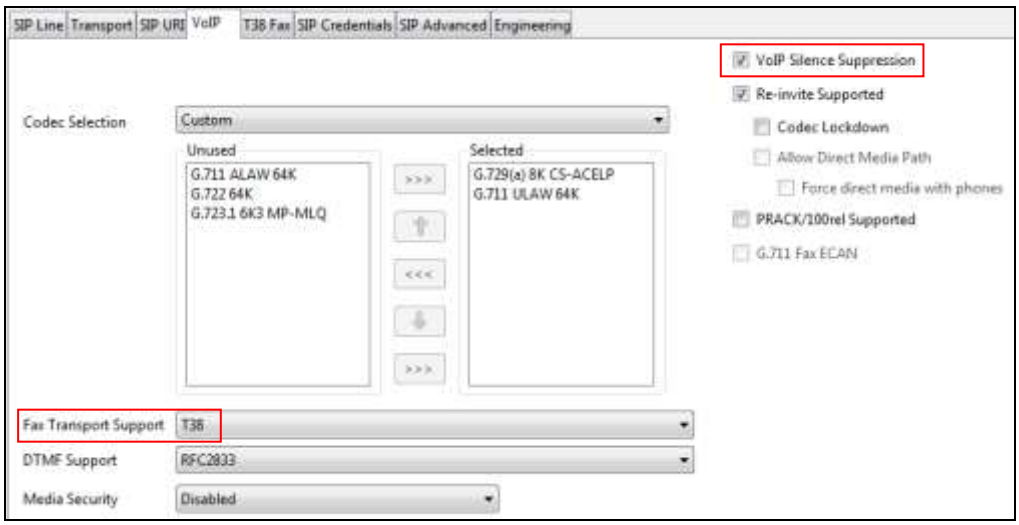

5.4.7. SIP Line - T38 Fax Tab

Note - The settings on this tab are only accessible if **Re-invite Supported** and a **Fax Transport Support** option (**T38**) are selected on the **VoIP** tab (**Section 5.4.6**).

- Unselect the **Use Default Values** option.
- Set the **T38 Fax Version** option to **0** (zero).
- Verify that **Disable T30 ECM** is *not* checked, and select **Ok** (not shown).

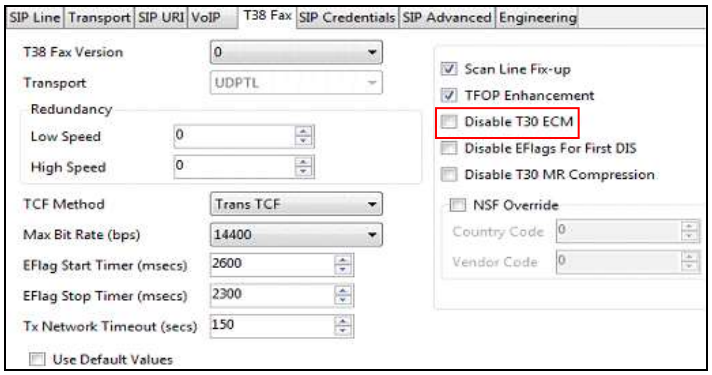

©2015 Avaya Inc. All Rights Reserved.

5.4.8. SIP Line – SIP Advanced Tab

By default, Avaya IP Office will use the PPI (P-Preferred-Identity) header for signaling user information when privacy is invoked. However, AT&T utilizes the PAI (P-Asserted-Identity) header for privacy. Therefore, Avaya IP Office is configured to use the PAI header to pass the calling party information for authentication and billing when privacy is used (see **Sections 5.4.5** and **5.10**).

- Select **Emulate NOTIFY for Refer**.

Note – The AT&T IPFR-EF service does not support NOTIFY. Some Avaya endpoints (e.g., Avaya Communicator for Windows) require receipt of a NOTIFY when Refer based call transfers are performed. This option will send a NOTIFY to these endpoints.

- Select the **Use PAI for Privacy** option, and click **Ok** (not shown).

Note – By default, Avaya IP Office sends Refer in addition to Diversion header, for call forward scenarios. However, AT&T only requires Diversion header. Therefore, in the reference configuration, the **No Refer if using Diversion** was selected.

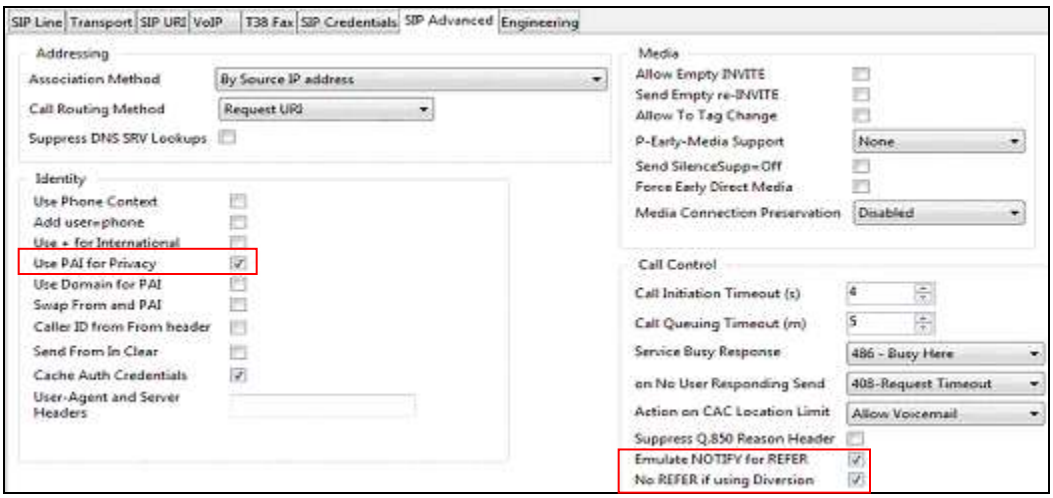

5.5. Users, Extensions, and Hunt Groups

In this section, examples of Avaya IP Office Users, Extensions, and Hunt Groups are illustrated. Note that the following examples do not discuss all available options, and the screen shots may not display all available parameters. Parameters/options note discussed, should assume to be default.

5.5.1. Analog User 207

The following screen shows the **User** tab for analog phone User **207**. This user corresponds to the Avaya Analog 6211 set.

1. To add a User, right click on **User** in the Navigation pane, and select **New** (not shown). To edit an existing User, select **User** in the Navigation pane, and select the appropriate user to be configured.

©2015 Avaya Inc. All Rights Reserved.

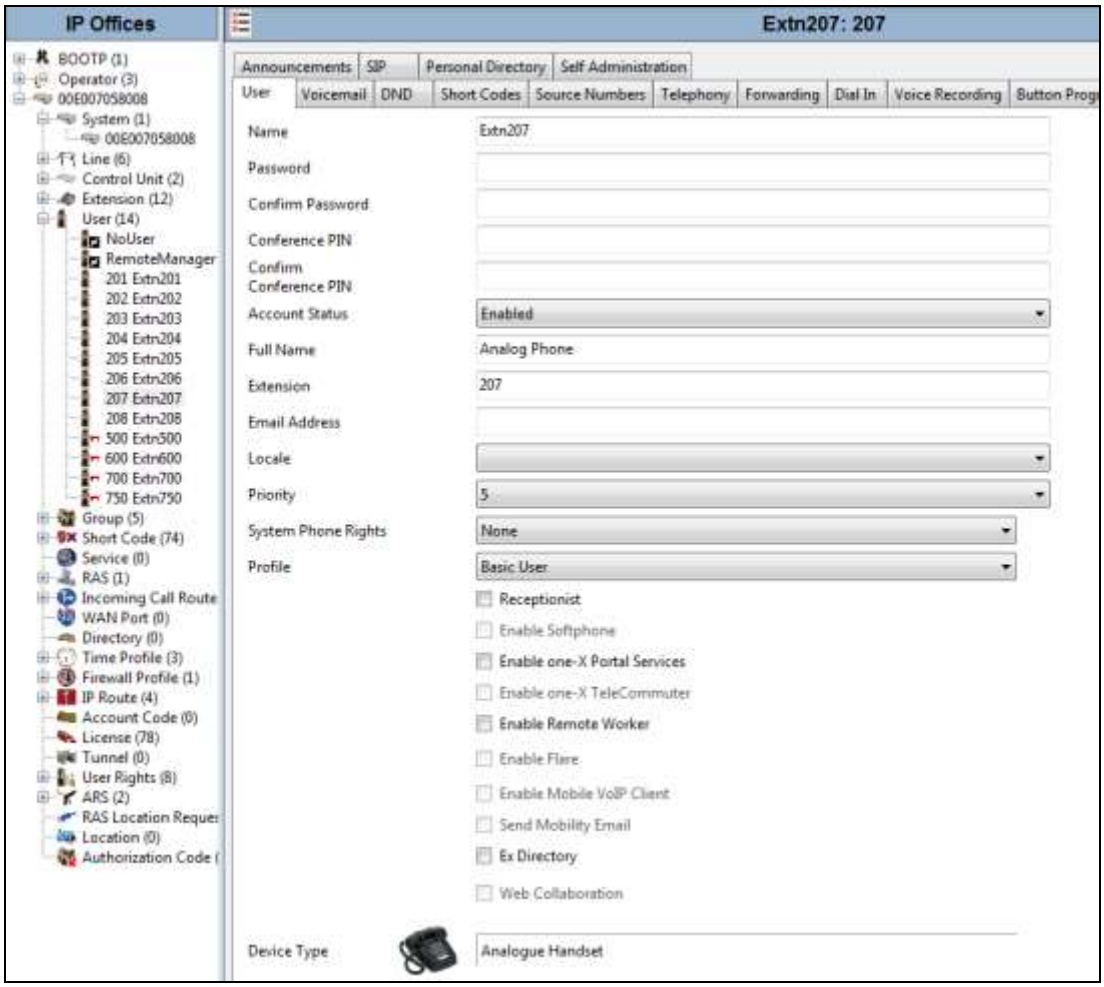

The following screen shows the **SIP** tab for User **207**.

- The **SIP Name** and **Contact** parameters are configured with the associated AT&T DNIS number of the user, (e.g., **7325553175**). These parameters configure the user part of the SIP URI in the From and Contact headers for outgoing SIP trunk calls, and allow matching of the SIP URI for incoming calls, without having to enter this number as an explicit SIP URI for the SIP Line (see **Section 5.4.5**).
- The **SIP Display Name (Alias)** parameter can optionally be configured with a descriptive name.
- If all calls involving this user and a SIP Line should be considered private, then the **Anonymous** box may be checked to withhold the user's information from the network (see **Section 5.10**). See **Section 5.6.3** for a method of using a Short Code (rather than static user provisioning) to place an anonymous call.

Note – See **Section 5.10** regarding the use of privacy with Avaya IP Office and AT&T.

©2015 Avaya Inc. All Rights Reserved.

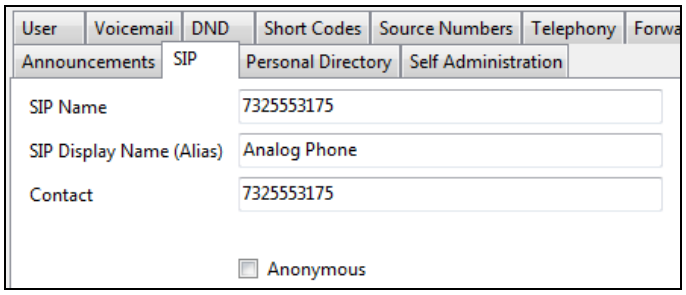

2. Analog (or digital) phone extension ports are either integral to the control unit or added by the installation of an analog or digital phone expansion module. Analog (or digital) extension records are automatically created for each physical extension port within the system. These ports cannot be added or deleted manually. For Server Edition, non-IP extensions are only supported on Expansion System (V2) units. Based on the hardware configuration used in the reference configuration, analog ports 207 and 208 are automatically defined by the system.
   - To edit an existing analog extension, select the appropriate extension to be configured (e.g., **207**).

   - Select the Analogue tab and verify that **Standard Telephone** is selected, and click the **OK** button (not shown).

©2015 Avaya Inc. All Rights Reserved.

5.5.2. IP Phone User 500

1. Following the steps shown in **Section 5.5.1**, create a 1608 H.323 IP phone user (e.g., **500**). Note that this user will be granted "Power User" features.
   - **Password**: This password is used by user applications such as SoftConsole, Phone Manager and TAPI, or users with Dial In access. Note that this is ***not*** the user's phone log in code (see the information on the **Telephony → Supervisor Settings** tab below), or their Voicemail mailbox password (see information on the **Voicemail** tab below).
   - The **Profile** parameter is set to **Power User**. This gives this user access to additional Avaya P Office features. See **[1]** for more information.

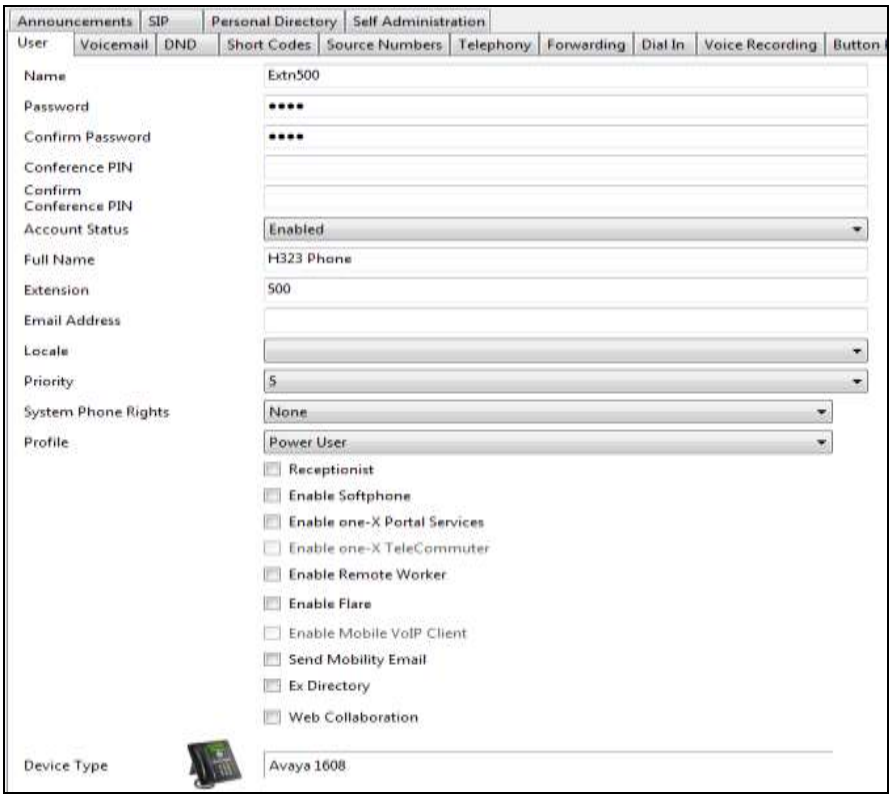

Like the analog user 207, the **SIP** tab for 500 is configured with a **SIP Name** and **Contact** specifying the user's associated AT&T number (e.g., **7325553170**).

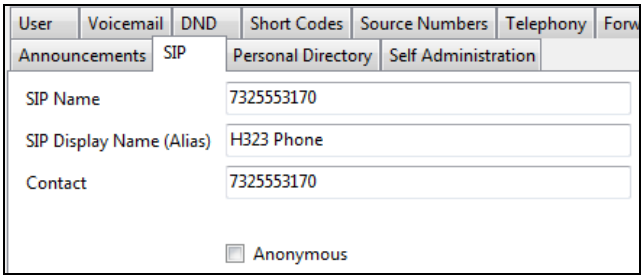

©2015 Avaya Inc. All Rights Reserved.

User **500** will use the Avaya IP Office Mobile Twinning feature. The following screen shows the **Mobility** tab for User Extn500.

- The **Mobility Features**, **Mobile Twinning**, **Twin When Logged Out**, **Mobile Call Control**, and **Mobile Callback** boxes are checked**.**
- The **Twinned Mobile Number** field is configured with the number to dial to reach the twinned mobile telephone, in this case **917325552438** (note that the outbound call access code **9** to ARS is specified, as described for the Short Code **9N;** in **Section 5.6.2**).
- The **Mobile Call Control** and **Mobile Callback** features are accessed via Short Codes (as shown in **Section 5.6.4**), and **Incoming Call Routes** (as shown in **Section 5.7**).

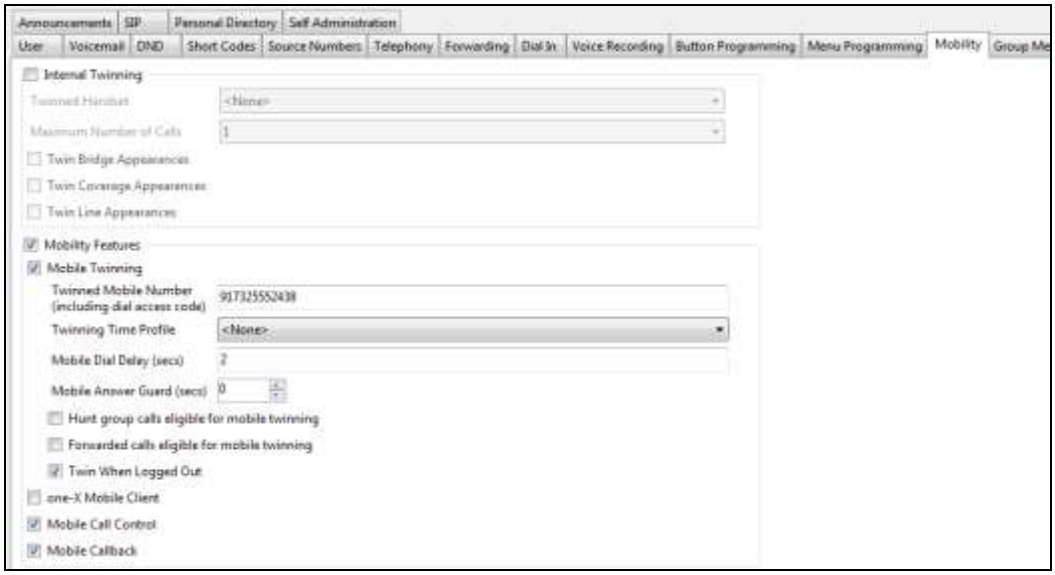

Avaya IP Office offers a feature where users can define names in a Personal Directory, and display these names, based on the inbound calling number.

The following screen shows the **Personal Directory** tab for User **500**. With the configuration shown below, if user 500 receives an inbound AT&T call from the telephone number **7325552438**, the phone will display the name "PSTN Phone" (along with the number), even if AT&T provided a different name in the SIP INVITE message sent to Avaya IP Office.

Note – In the reference configuration, the SIP Line is configured with **Name Priority → Favor Trunk** (see **Section 5.4.3**). This setting needs to be changed to **Name Priority → Favor Directory**, to enable this feature.

©2015 Avaya Inc. All Rights Reserved.

The following screen shows the **Voicemail** tab for user 500. The **Voicemail On** box is checked and a Voicemail password can be configured using the **Voicemail Code** and **Confirm Voicemail Code** parameters.

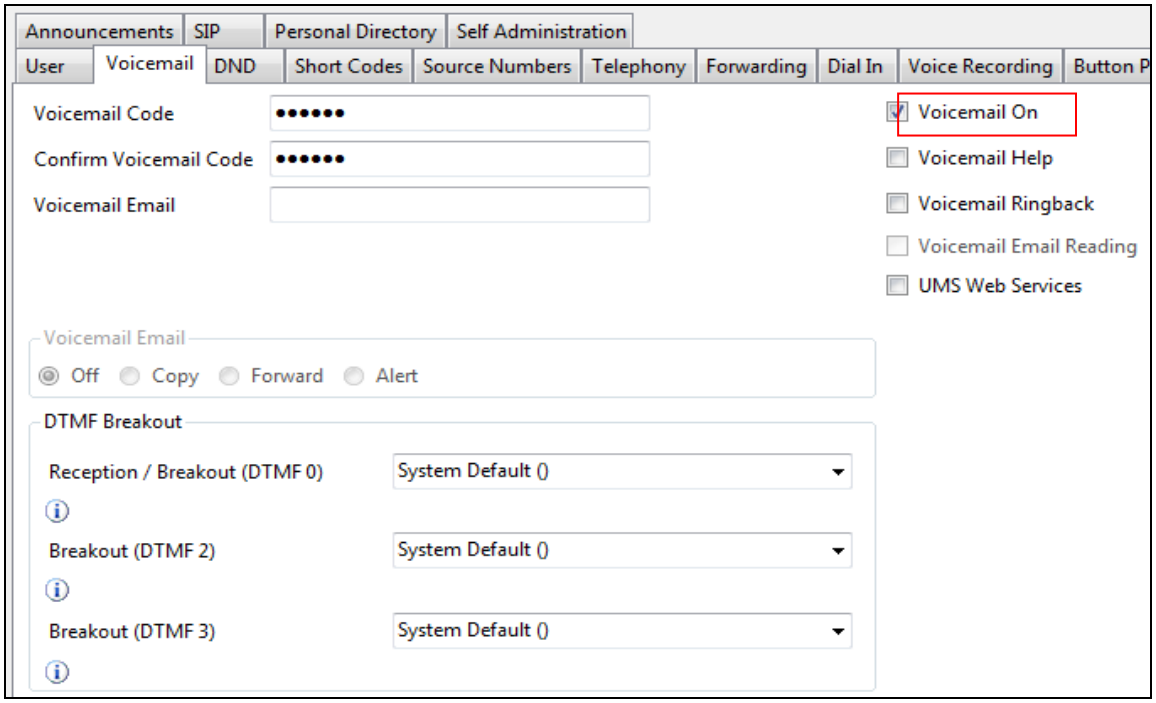

2. Select the **Telephony → Supervisor Settings** tab as shown below. The **Login Code** will be used by the telephone user as the phone login password.

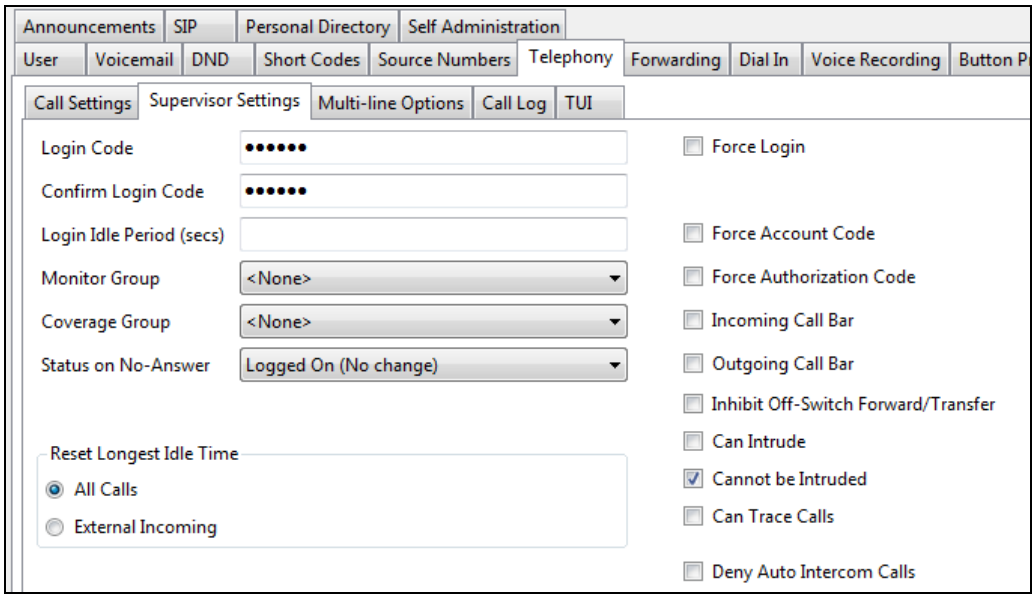

©2015 Avaya Inc. All Rights Reserved.

3. To create an associated extension, right click on **Extension** in the Navigation Pane, and select **H323 Extension**.

4. On the **Extn** tab, enter the **Base Extension** (e.g., **500**). Note that the **Extension ID** field will auto populate.

5. Select the **VoIP** tab and provision the following:
   - Keep the **IP Address** field as the default value (**0.0.0.0**).
   - As described in **Section 5.3.7**, a custom codec list is used. Populate the **Selected** column with **G.711 ULAW 64K** as the first codec and **G.729(a) 8K CS-ACELP** as the second codec.
   - Select **VoIP Silence Suppression** (see **Section 5.3.7**).
   - Click the **OK** button (not shown).

©2015 Avaya Inc. All Rights Reserved.

5.5.3. SIP Telephone Users (Avaya 1120E and Avaya Communicator)

In the reference configuration, an Avaya 1120E SIP telephone and Avaya Communicator softphone were provisioned as SIP users.

5.5.3.1 SIP Avaya 1120E

1. The following screen shows an 1120E Telephone provisioned in the **User** tab for User **600**. The provisioning of this user is the same as for the H.323 station in **Section 5.5.2**. Note that this station is set as a Basic User.

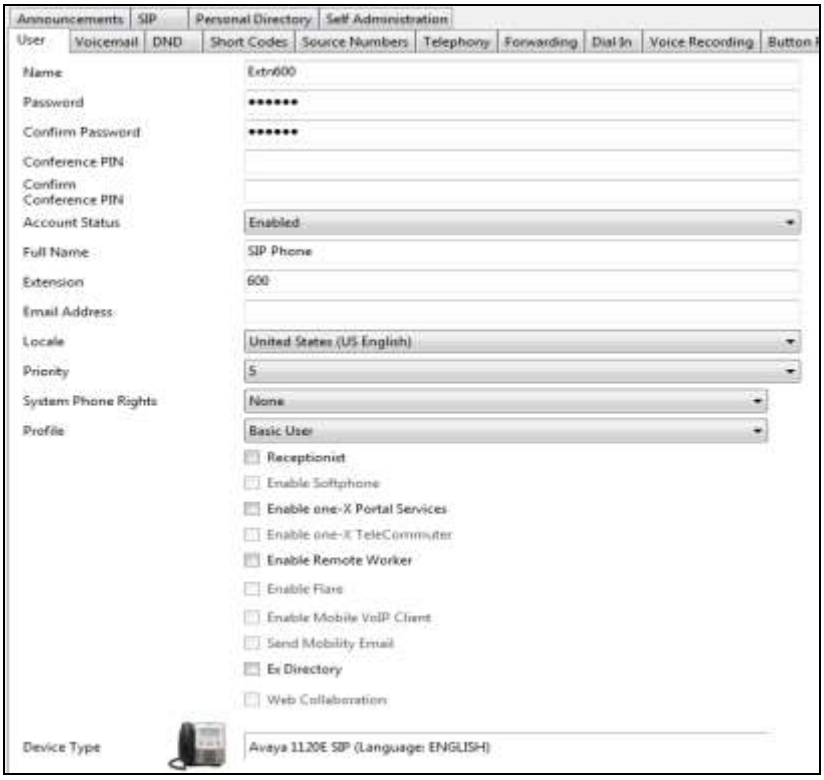

Like the H.323 500 user, the **SIP** tab for 600 is configured with a **SIP Name** and **Contact** specifying the user's associated AT&T number (e.g., **7325553171**).

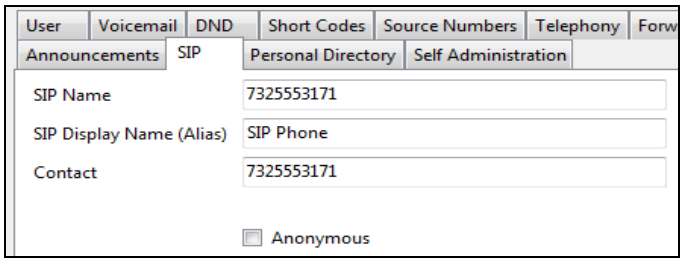

Voicemail and a **Login Code** are also defined following the examples shown for the H.323 User 500 in **Section 5.5.2**.

©2015 Avaya Inc. All Rights Reserved.

2. Following the steps shown in **Section 5.5.2** for the H.323 phone, create a corresponding **SIP Extension** for the 1120E SIP telephone (e.g., **600**).

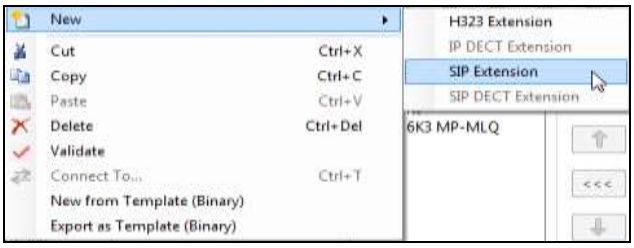

The following screens show the **Extn** and **VoIP** tabs for the Avaya 1120E extension 600 (the **T.38 Fax** tab is not used). The **Extension ID** on the Extn tab is auto populated by the system.

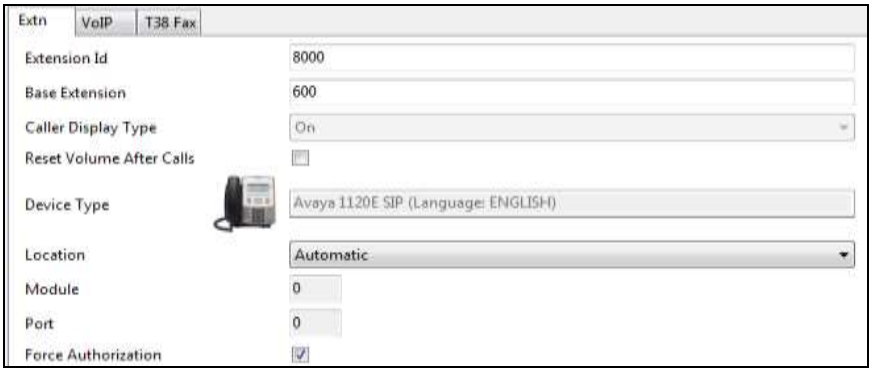

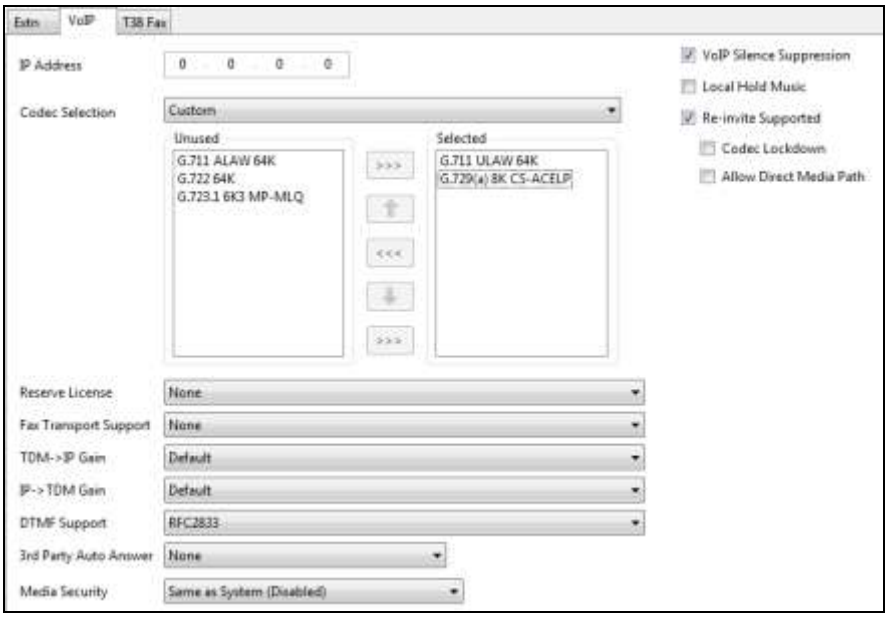

©2015 Avaya Inc. All Rights Reserved.

5.5.3.2 SIP Avaya Communicator Softphone

Repeat the steps shown in **Section 5.5.3.1** to create user **700** with the following settings.

1. Defining a **User**
   - **User** tab (shown below).
     - **Extension** = **700**
     - The **Enable Softphone** box is checked.
     - The **Enable Flare** box is checked.
   - **SIP** tab (not shown).
     - **SIP Name** and **Contact** specifying the user's associated AT&T DNIS number (e.g., **7325553172**).
   - **Voicemail** tab (not shown).
     - The **Voicemail On** box is checked.
   - **Telephony→ Call Settings** tab (shown below).
     - In the reference configuration, the **Call Waiting On** box, to allow multiple call appearances and transfer operations, was enabled. However depending on the desired call behavior, this setting may be mutually exclusive with the default **Busy On Held** setting. Combinations of these options should be attempted to achieve the desired effect.
   - **Telephony→ Supervisor Settings** tab (not shown)
     - The **Login Code** is specified.

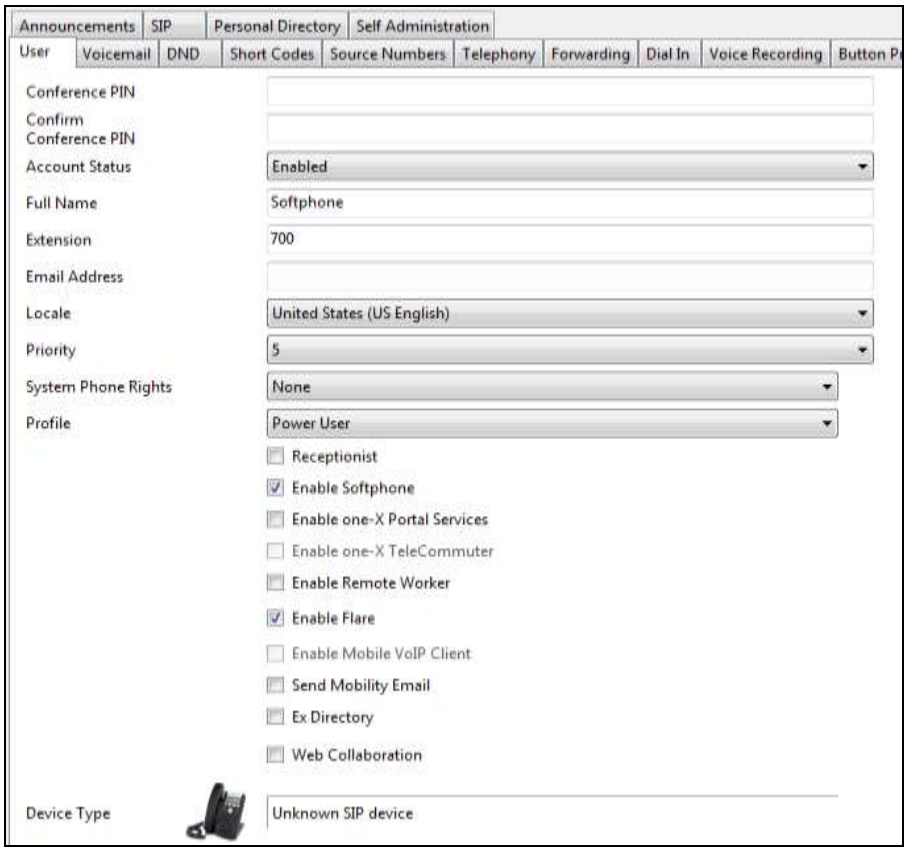

©2015 Avaya Inc. All Rights Reserved.

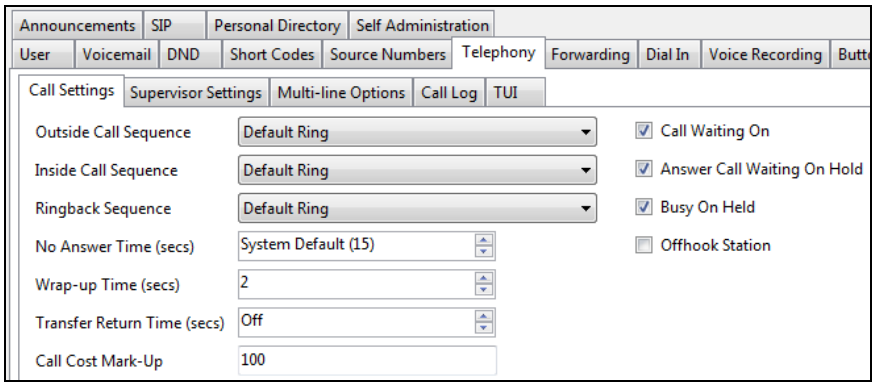

2. Define an **Extension** for the Avaya Communicator Softphone (e.g., **700**).
   - The **Extn** and **VoIP** tabs (not shown) are similar to those shown for extension 600 in **Section 5.5.3.1**.

5.5.4. Hunt Groups

Users may also receive incoming calls as members of a hunt group. To configure a new hunt group, right-click **Group** from the Navigation pane and select **New** (not shown). To view or edit an existing hunt group, select **Group** from the Navigation pane, and the appropriate hunt group from the Group pane.

The following screen shows the **Group** tab for hunt group **1004**. This hunt group was configured to contain the Analog telephone (207), the H.323 telephone (500), SIP telephone (600), and the SIP Softphone (700). In the reference configuration, these telephone extensions are rung based on idle time, due to the **Ring Mode** setting **LongestWaiting**. Click the **Edit** button to change the **User List** included in the Hunt Group from the list of available users.

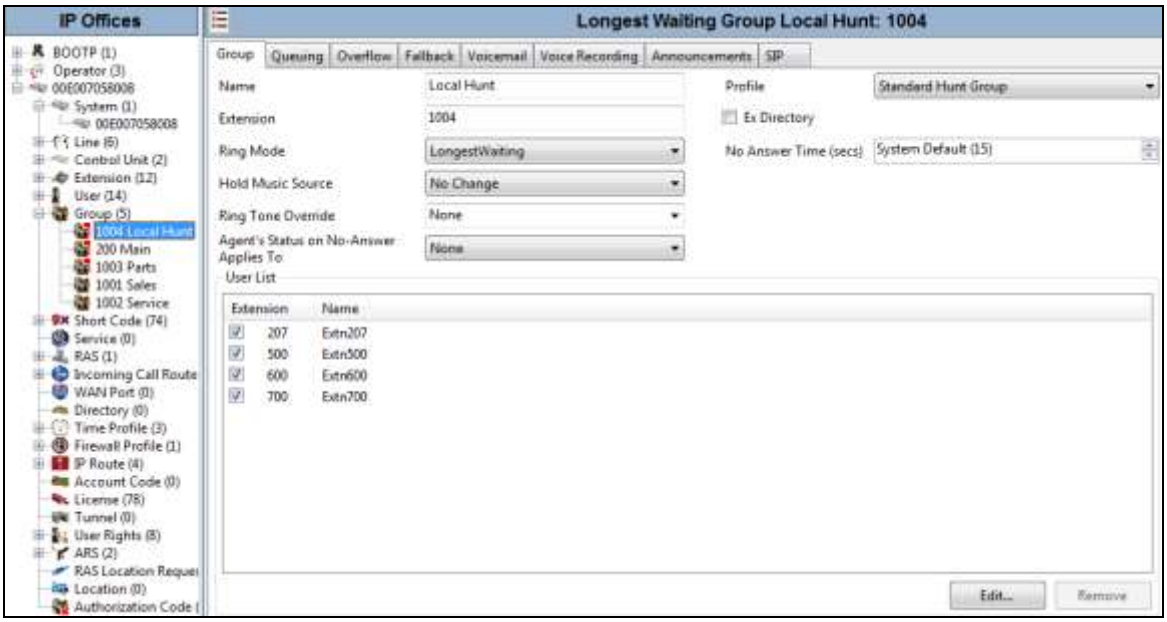

©2015 Avaya Inc. All Rights Reserved.

The following screen shows the **SIP** tab for hunt group **1004**. The **SIP Name** and **Contact** are configured with the AT&T DNIS number **7325553178**. In **Section 5.7**, an **Incoming Call Route** will map **5553178** to this hunt group.

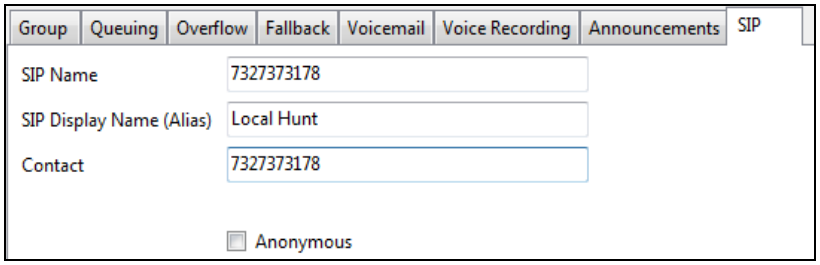

5.6. Short Codes

Avaya IP Office provides predefined Short Codes, however new Short Codes may be defined to match number strings to an action. To add a Short Code, right click on **Short Code** in the Navigation pane, and select **New** (not shown). To edit an existing Short Code, click **Short Code** in the Navigation pane, and the Short Code to be configured in the Group pane.

5.6.1. Short Code for Direct Dialing (no ARS access)

In the screen shown below, the Short Code **8N;** is illustrated (note the semicolon at the end of the string). This Short Code will allow an Avaya IP Office user to dial the digit 8 followed by any telephone number, symbolized by the letter **N**, to reach the SIP Line to the Avaya SBCE/AT&T. The variable **N** can be any number string. Note that when users dial 8 plus the number, Avaya IP Office will wait for an end of dialing timeout, then send a SIP INVITE.

- The **Code** parameter is set to **8N;**
- The **Feature** parameter is set to **Dial**
- The **Telephone Number** parameter is set to **N"@192.168.42.20"** with the text string beginning with @ in quotes. Address 192.168.42.20 is the "inside" SIP trunk interface (A1) IP address of the Avaya SBCE**.**
- The **Line Group ID** parameter is set to **17**, matching the number of the **Outgoing Group** configured on the **SIP URI** tab of **SIP Line 17** (see **Section 5.4.5**).
- Click the **OK** button (not shown).

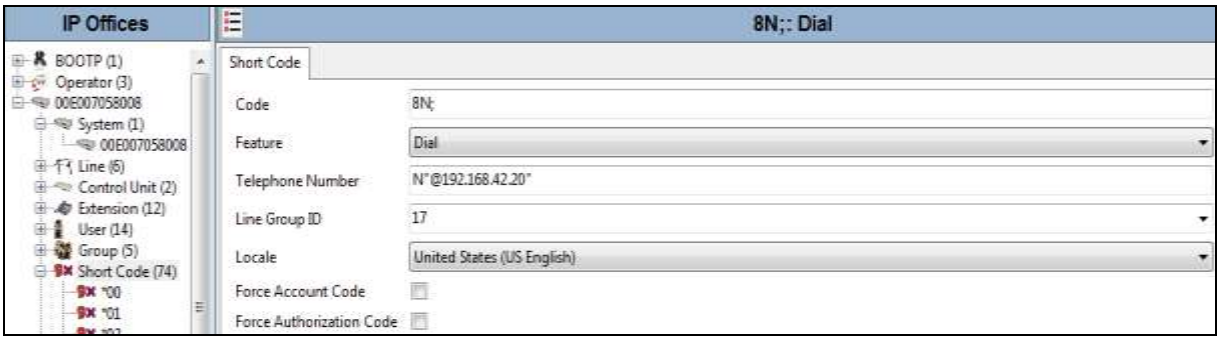

©2015 Avaya Inc. All Rights Reserved.

5.6.2. Short Code Dialing via Automatic Route Selection (ARS Access)

In the screen shown below, the Short Code **9N;** is illustrated (note the semicolon at the end of the string). This simple Short Code will allow an Avaya IP Office user to dial the digit 9 followed by any telephone number, symbolized by the letter **N**, to reach the SIP Line to the Avaya SBCE/AT&T. However, Avaya IP Office will first consult the ARS table defined in **Section 5.8**. The variable **N** can be any number string.

- The **Code** parameter is set to **9N;**
- The **Feature** parameter is set to **Dial**
- The **Telephone Number** parameter is set to **N"@192.168.42.20"**
- The **Line Group ID** parameter is set to **50:Main** (default value provided by Avaya IP Office), which directs the call to ARS (see **Section 5.8**).
- Click the **OK** button (not shown).

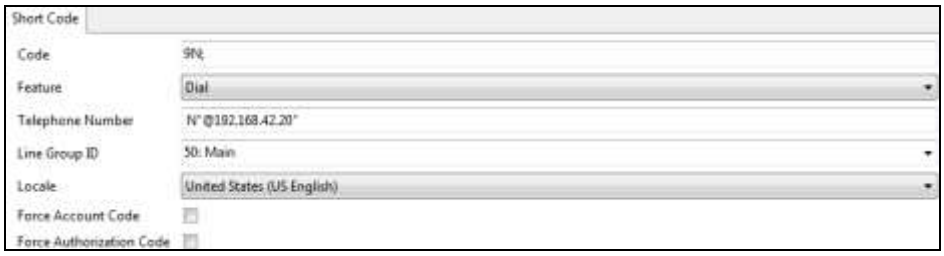

Other short codes were also defined in the reference configuration:

- **3N;** = Outbound dialing with privacy (see **Section 5.6.3**).
- ***17** = Access Voicemail (see **Section 5.6.4.1**).
- ***63** = Access to the Auto Attendant provisioned on Voicemail Pro (see **Section 5.6.4.2**).
- ***97** = Mobile Call Back (see **Section 5.6.4.3.1**).
- ***98** = Mobile Call Control (see **Section 5.6.4.3.2**).

5.6.3. Privacy Dialing

Optionally, a Short Code may be added to access the SIP Line anonymously. In the screen shown below, the Short Code **3N;** is illustrated. This code is similar to the **8N;** code. The **Telephone Number** field begins with the letter **W,** which means "withhold the outgoing calling line identification".

Note - When a user dials 3 plus the number, Avaya IP Office will include the user's telephone number in the **P-Asserted-Identity** (PAI) header along with a **Privacy** header of **Id**. The **From** and **Contact** headers will contain **Anonymous**.

- The **Code** parameter is set to **3N;**
- The **Feature** parameter is set to **Dial**
- The **Telephone Number** parameter is set to **WN"@192.168.42.20"**.
- The **Line Group ID** parameter is set to **17**, matching the number of the **Outgoing Group** configured on the **SIP URI** tab of **SIP Line 17** (see **Section 5.4.5**).
- Click the **OK** button (not shown).

©2015 Avaya Inc. All Rights Reserved.

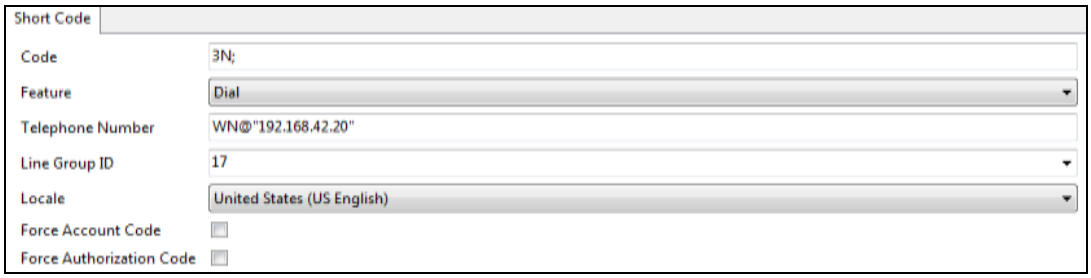

5.6.4. Feature Dialing

Optionally, add a Short Code that can be used to access Avaya IP Office features directly.

5.6.4.1 Voicemail Access

- To access the Voicemail system directly, the code ***17** is automatically defined by Avaya IP Office, and is shown below. Avaya IP Office associates this Short Code with a pre-defined destination option called "**Voicemail**", which is then specified as an Incoming Call Route destination in **Section 5.7**. This will allow an AT&T DNIS number to be programmed to route directly to voice messaging
- **Feature** = **Voicemail Collect**
- **Telephone Number** = **?U**
- **Line Group** = **0**

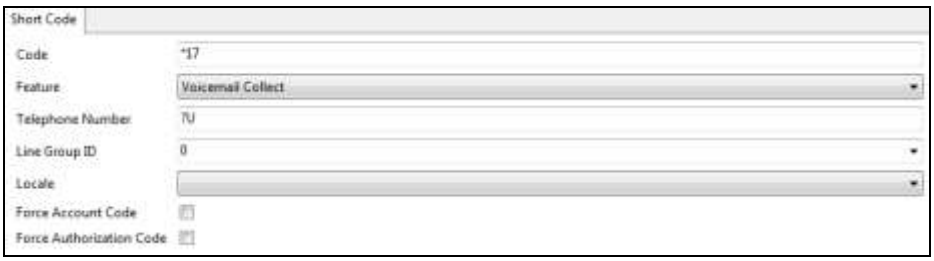

5.6.4.2 Auto Attendant Access

In the reference configuration an Auto Attendant was defined on VoiceMail Pro (see **Section 5.9**). This Auto Attendant is accessed via code ***63**.

- **Feature** = **Voicemail Collect**
- **Telephone Number** = "**AutoAttend**". Note that this name must match the module name defined in VoiceMail Pro (see **Section 5.9**) and it must be enclosed in quotes.
- **Line Group** = **0**

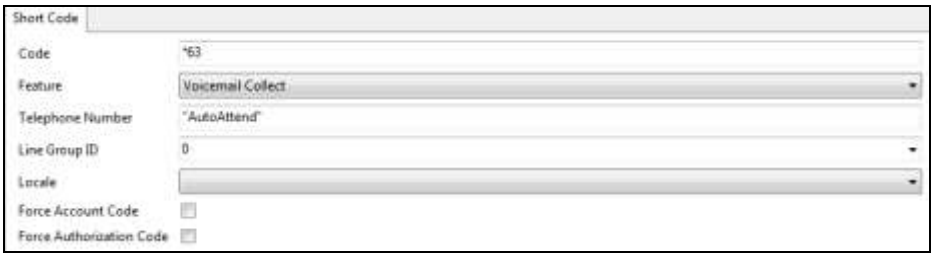

©2015 Avaya Inc. All Rights Reserved.

5.6.4.3 Feature Name Extension (FNE) Access

Two Avaya IP Office Mobility features, **Mobile Call Control** and **Mobile Callback**, are shown as examples of Feature Name Extension (FNE) Access.

5.6.4.3.1 Mobile Callback

The following screen illustrates the **Code *97** which is defined for **Feature** = **FNE Service** and **Telephone Number** = **33** for the Avaya IP Office Mobility feature **Mobile Callback** (note that 33 is predefined in Avaya IP Office for this feature). Code, ***97** was used as the destination of an Incoming Call Route for an AT&T DNIS number.

In a Mobile Call Back scenario, the PSTN (mobile) number *17325552438*, defined in the **User → Mobility → Twinned Mobile Number** field of associated Avaya IP Office station 500 (see **Section 5.5.2**), calls the DID associated with the Mobile Call Back Short Code *97 (e.g., *17325553177*, see **Section 5.7**), and then hangs up while hearing Avaya IP Office ring back. Avaya IP Office will then call the PSTN caller back at the *17325552438* number.

Note – For this feature to work, the inbound calling number information must match the number provisioned in the associated **User → Mobility → Twinned Mobile Number**. For example, in **Section 5.5.2** the number 9*17325552438* was defined as the Twinning number for the H.323 set. Therefore, the inbound calling number must match *7325552438***.**

- **Feature** = **FNE Service**
- **Telephone Number** = **33**
- **Line Group** = **0**

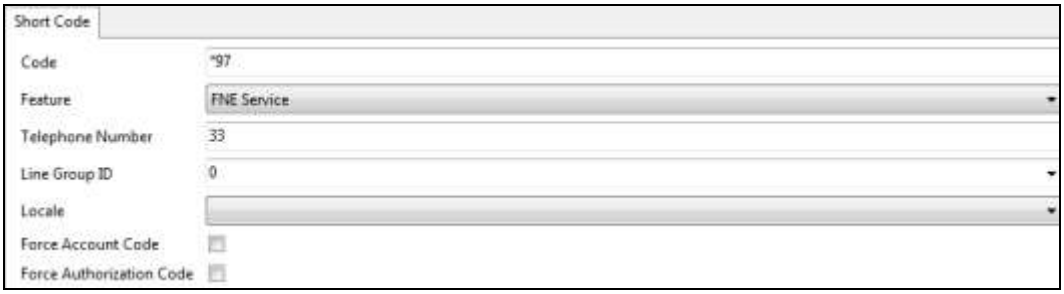

5.6.4.3.2 Mobile Call Control

The following screen illustrates another Mobility Short Code. In this case, the **Code *98** is defined for **Feature** = **FNE Service** and **Telephone Number** = **31** for the Avaya IP Office Mobility feature **Mobile Call Control** (note that 31 is predefined in Avaya IP Office for this feature). Code ***98** was used as the destination of an Incoming Call Route for an AT&T DNIS number.

In a Mobile Call Control scenario, the PSTN (mobile) number *17325552438*, defined in the **User → Mobility → Twinned Mobile Number** field of associated station 500 (see **Section 5.5.2**), calls the DID associated with the Mobile Call Control Short Code *98 (e.g., *17325553179*, see **Section 5.7**). Avaya IP Office will return dial tone, allowing the mobile

©2015 Avaya Inc. All Rights Reserved.

user to make calls as if the calls were made locally from the caller's associated Avaya IP Office extension in the office (e.g., extension 500).

- **Feature** = **FNE Service**
- **Telephone Number** = **31**
- **Line Group** = **0**

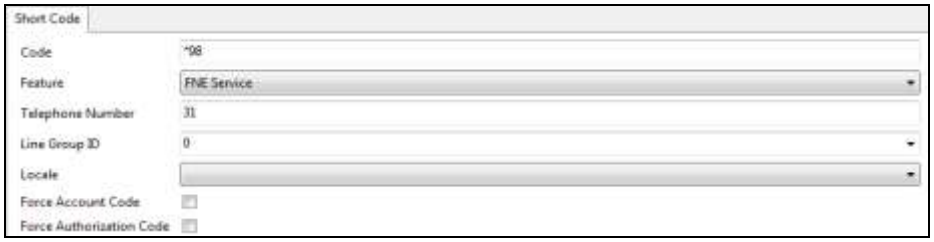

5.7. Incoming Call Routes

Each Incoming Call Route will map a specific AT&T DNIS number to a destination User, Hunt Group, or Short Code, on Avaya IP Office. To add an incoming call route, right click on **Incoming Call Route** in the Navigation pane, and select **New** (not shown). To edit an existing incoming call route, select **Incoming Call Route** in the Navigation pane, and the appropriate incoming call route to be configured in the Group pane.

Note – In the reference configuration, although a ten digit AT&T access number is dialed in the PSTN (e.g., 732**5553170**), the AT&T IPFR-E service delivered seven DNIS digits in the SIP Invite R-URI. Therefore incoming calls to Avaya IP Office will match on the seven digit inbound AT&T DNIS string (e.g., **5553170**). Verify the digits being delivered by AT&T.

In the screen shown below, the incoming call route for **Incoming Number → 5553170** is illustrated. The **Line Group ID** is set to **17**, matching the **Incoming Group** field configured in the **SIP URI** tab for the SIP Line to the Avaya SBCE/AT&T in **Section 5.4.5**.

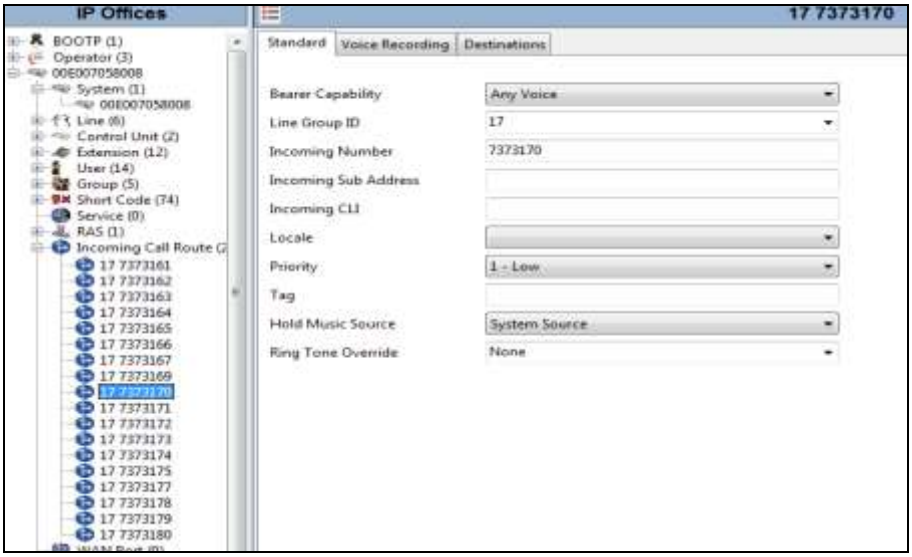

©2015 Avaya Inc. All Rights Reserved.

Select the **Destinations** tab. From the **Destination** drop-down menu, select the extension to receive the call when AT&T delivers DNIS digits **5553170**. In the reference configuration DNIS digits **5553170** is associated with user **500** (the 1608 H.323 telephone).

Repeat this process to route all AT&T DNIS numbers to additional telephone, as well as other Avaya IP Office destinations (Hunt Group (5553178), Voicemail (5553174), Short Codes (5553179), etc). For example:

Note - The **Destination** menu may not contain all desired destinations (e.g., Short Codes). In these cases the desired destination may be manually typed into the **Destination** field.

5.8. Automatic Route Selection (ARS) and Alternate Routing

While detailed coverage of ARS is beyond the scope of these Application Notes, this section includes basic ARS screen illustrations and considerations, including alternate routing should the SIP Line be out of service or temporarily not responding. As described in **Section 5.6.2**, Short Code **9N;** was defined for ARS access. Therefore, outbound calls via ARS are dialed as 9 plus the number. ARS will strip off the 9 and process the call based on the remaining digits.

- To add a new ARS route, right-click **ARS** in the Navigation pane, and select **New** (not shown). To view or edit an existing ARS route, select **ARS** in the Navigation pane, and select the appropriate route name in the Group pane (e.g., **50:Main**).
- To add a new ARS table entry, click on the **Add** button. To change an existing entry, click on the **Edit** button (note that the Edit button is grayed out until an entry is selected).

The following screen shows an example ARS configuration for the route **Main** (ARS Route ID 50). Note that the **In Service** parameter refers to the ARS form itself, not the SIP Line Group(s) that may be referenced in this form. Also note that if the **In Service** box is *un-*

©2015 Avaya Inc. All Rights Reserved.

checked, calls are routed to the ARS route specified in the **Out of Service Route** parameter (in the reference configuration, a second ARS route, **51:Backup,** was defined).

- **Code** = **N;** This means any dialed string will be routed to the specified Line Group.
- **Telephone Number** = **N"@192.168.42.20"**, where 192.168.42.20 is the Avaya SBCE inside (A1) IP address.
- **Feature** = **Dial**
- **Line Group ID = 17** (SIP Line 17).

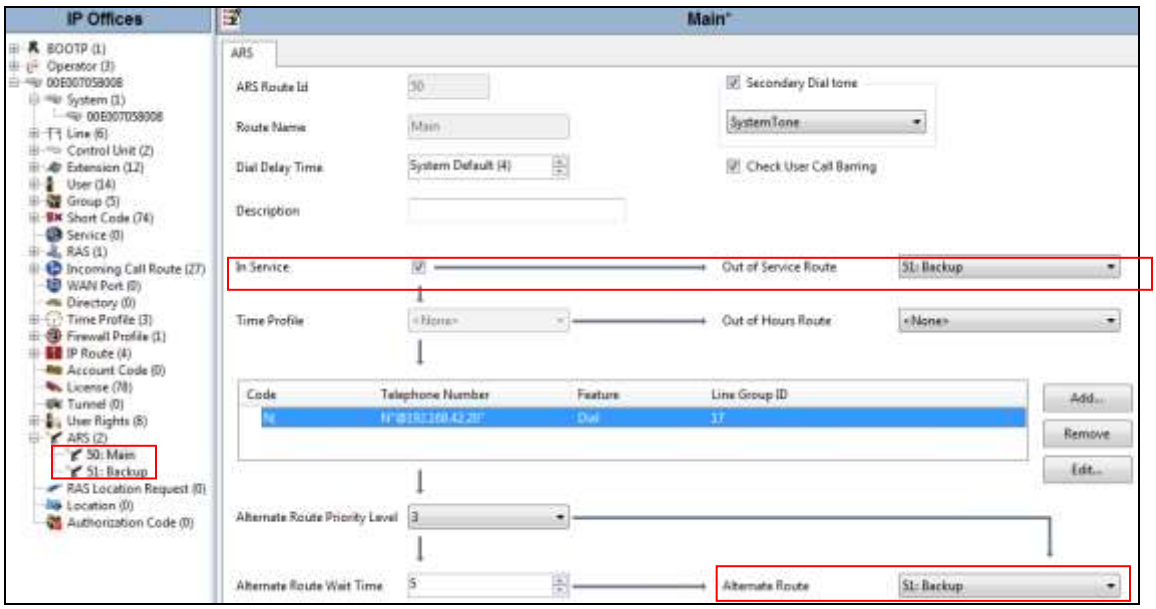

Assuming the primary route is in-service, the number passed from the Short Code used to access ARS (e.g., **9N;** in **Section 5.6.2**) will direct the call to a specific Line Group ID (**17**). If Line Group 17 cannot be used, the call can automatically route to the route name configured in the **Alternate Route** parameter in the lower right of the screen above (e.g., **51:Backup**).

If a primary route experiences a network outage such that no response is received to an outbound INVITE, Avaya IP Office routes the call via the alternate route. The user receives an audible tone when the re-routing occurs and may briefly see "Waiting for Line" on the display. The redirection will occur if a call is made right after a failure of the primary route, as Avaya IP Office has not yet marked the SIP Line out of service as a result of no response to SIP OPTIONS (see **Section 5.11**). Alternatively, calls can be delivered via the alternate route when the primary route is manually marked out-of-service, or known to be out-of-service due to prior failure of SIP OPTIONS.

©2015 Avaya Inc. All Rights Reserved.

5.9. Auto Attendant (via Avaya IP Office Voicemail Pro)

In the reference configuration, Avaya IP Office Voicemail Pro (running on a Windows 2008 server), is used for Voicemail processing. The Avaya IP Office Voicemail Pro can be provisioned to provide Auto Attendant functionality.

Note - While Avaya IP Office Voicemail Pro provisioning and programming is beyond the scope of this document, a sample Auto Attendant basic configuration is shown below.

In the reference configuration, an Auto Attendant was provisioned to prompt callers to select a numeric option (1, 2, or 3), that would forward the call to an associated Avaya IP Office extension (207, 500, and 600). This is accomplished via the following steps:

1. Via the Avaya IP Office Manager interface, follow the steps in **Section 5.5.4**, and create hunt groups for "Sales", "Service", and "Parts".
   - In the **Hunt Group** tab, enter:
     i. **Name** = **Sales**
     ii. **Extension** = **1001**
     iii. **Ring Mode** = **Sequential**
     iv. **User List** = Extension **207** and **500**
     v. Let all other values default.

   - In the SIP tab, enter:
     i. **SIP Name** = **7325553167**
     ii. **SIP Display Name** = **Sales**
     iii. **Contact** = **7325553167**
   - Click on **Ok** (not shown).

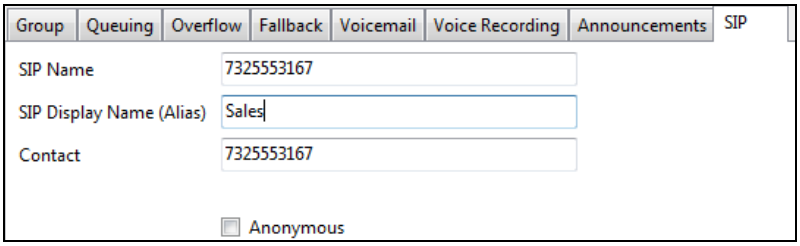

©2015 Avaya Inc. All Rights Reserved.

- Repeat the above steps to create the **Service** hunt group (group extension **1002** and associated with phone extension **600**) and the **Parts** hunt group (group extension **1003** and associated with phone extension **700**).

2. Following the steps shown in **Section 5.6.4.2**, create a Short Code for the Auto Attendant (e.g., ***63**).
3. Following the steps shown in **Section 5.7**, create an Incoming Call Route that maps an AT&T DID to Short Code *63 (e.g., the AT&T DID **7373167**).

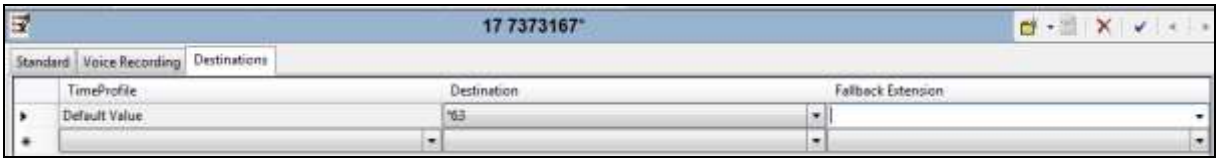

4. Connect to the Voicemail Pro GUI interface (not shown), and enter the following:
   - Create **Start Point** (**Modules → Add**), and define a name for the module, e.g., **AutoAttend**.

   Note – This name must match the entry used for the ***63** Short Code **Telephone Number** field in **Section 5.6.4.2**.

   - Select **Menu** , and **Transfer** objects.
     i. **Start Point** object properties (let all other fields default)
        1. **General** tab, **Token Name** = **Start Point**
     ii. **Menu** object properties (let all other fields default)
        1. **General** tab, **Token Name** = **Menu**
        2. **Entry Prompt** tab, Create an **Entry Prompt** that will tell the caller what digits to press to reach Sales, Service, and Parts (e.g., **attendant.wav**). To modify an existing recording, double click on the .wav file and rerecord. If no .wav files exist, double click on the to open the .wav editor.
        3. **Touch Tone** tab, Select **1, 2,** and **3** as the possible entry digits.
     iii. **Transfer** Object "**Sales**" properties
        1. **General** tab, **Token Name** = **Sales**
        2. **Specific** tab, **Destination → Mailbox → Sales**
     iv. **Transfer** Object **"Service**" properties
        1. **General** tab, **Token Name** = **Service**
        2. **Specific** tab, **Destination → Mailbox → Service**
     v. **Transfer** Object "**Parts**" properties
        1. **General** tab, **Token Name** = **Parts**
        2. **Specific** tab, **Destination → Mailbox → Parts**
   - Select the Connector icon and:
     i. Drag a connecting flow line from the **Start Point** box to the **Menu** box (see screen shot below).

©2015 Avaya Inc. All Rights Reserved.

ii. Drag connecting flow lines from each of the **Menu** options to their associated **Transfer** boxes (see screen shot below).

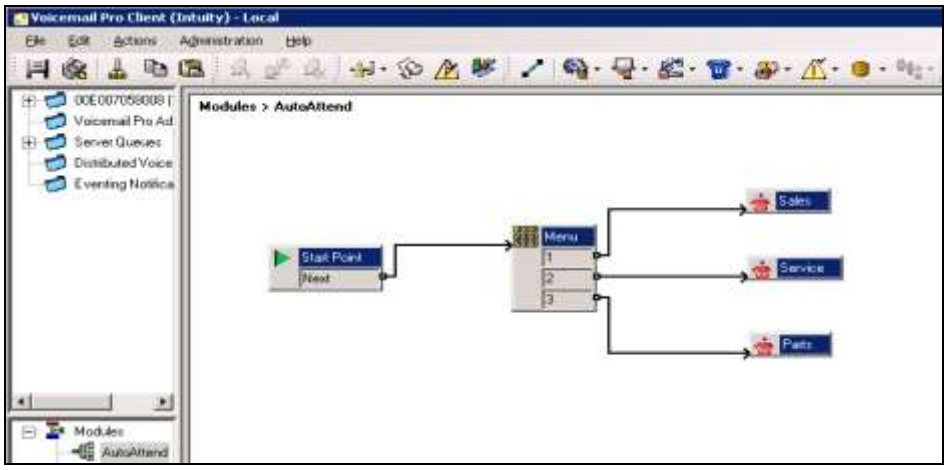

5. From the top menu select **File → Save & Make Live**, or select the icon.

When the associated AT&T IPFR-EF number is called from PSTN (e.g., **7373167** from step **3**), the caller will be prompted to enter 1, 2, or 3 to access Sales, Service, or Parts. The associated Avaya IP Office extension will then ring.

5.10. Placing Privacy / Anonymous Calls

Note - By default, Avaya IP Office will use the PPI (Per-Packet-Information) header for signaling user information when privacy is invoked. However, AT&T utilizes the PAI (P-Asserted-Identity) header for privacy. Therefore, for all the privacy methods described below, Avaya IP Office is configured to use the PAI header to pass the calling party information for authentication and billing. See **Sections 5.4.5**, **5.4.8**, and **5.5**.

As described in **Section 5.6.3**, an Avaya IP Office user can request privacy by dialing the Short Code **3N;** to access the SIP Line.

The Avaya 1600-Series IP Telephones can also request privacy for a specific call, without dialing a unique Short Code, using **Features → Call Settings → Withhold Number**, on the phone itself.

Alternatively, specific users may be configured to always withhold calling line identification by checking the **Anonymous** field in the **SIP** tab for the user (see **Section 5.5**).

For outbound calls with privacy (anonymous) enabled, Avaya IP Office will replace the calling party number in the From and Contact headers of the SIP INVITE message with "anonymous", populate the PAI header with the user information, and insert a Privacy-ID header.

©2015 Avaya Inc. All Rights Reserved.

5.11. SIP Options

Avaya IP Office periodically checks the health of the SIP Line by sending a SIP OPTIONS message, based on the **Binding Refresh Time** (see **Section 5.3.3**). In the reference configuration, the Binding Refresh Time is set to 120 seconds (see **Section 2.2**).

5.12. Saving Configuration Changes to Avaya IP Office

The provisioning changes made in Avaya IP Office Manager must be applied to the Avaya IP Office server in order for the changes to take effect. At the top of the Avaya IP Office Manager page, click **File → Save Configuration** (if that option is grayed out, no changes are pending).

A screen similar to the one below will appear, with either **Merge** or **Immediate** automatically selected, based on the nature of the configuration changes. The **Merge** option will save the configuration change with no impact to the current system operation. The **Immediate** option will save the configuration and cause the Avaya IP Office server to reboot.

Click **OK** to execute the save.

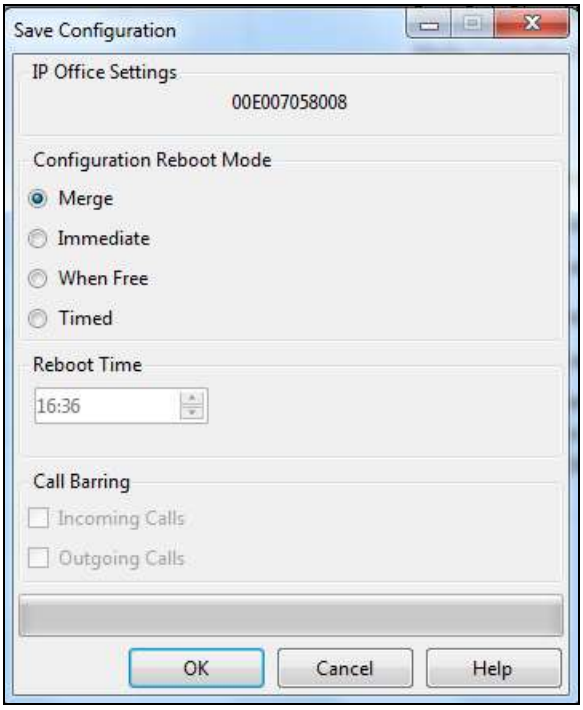

The active configuration may be saved to a file at any time by selecting **File → Save Configuration As**.

©2015 Avaya Inc. All Rights Reserved.

6. Configure Avaya Session Border Controller for Enterprise

Note - Only the Avaya SBCE provisioning required for the reference configuration is described in these Application Notes.

6.1. Initial Installation/Provisioning

Note - The installation and initial provisioning of the Avaya SBCE is beyond the scope of this document. Refer to reference **[1]** and **[3]** for additional information.

IMPORTANT! – During the Avaya SBCE installation, the Management interface, (labeled "M1"), of the Avaya SBCE <u>must</u> be provisioned on a different subnet than either of the Avaya SBCE private and public network interfaces (e.g., A1 and B1). If this is not the case, contact your Avaya representative to have this resolved.

The Avaya SBCE installation typically defines public and private networks. As described in **Section 3**, the reference configuration defines the Avaya SBCE private interface A1 (IP address 192.168.42.20) on the same CPE network as the Avaya IP Office LAN1 interface (IP address 192.168.42.10). The connection to AT&T used the Avaya SBCE public interface B1 (IP address 10.10.10.10).

6.2. Log into the Avaya SBCE

The follow provisioning is performed via the Avaya SBCE GUI interface, using the "M1" management LAN connection on the chassis.

1. Access the web interface by typing "**https://x.x.x.x**" (where x.x.x.x is the management IP address of the Avaya SBCE).
2. Enter the **Username** and click on **Continue**.

3. Enter the password and click on **Log In**.

©2015 Avaya Inc. All Rights Reserved.

4. The main menu window will open. Note that the installed software version is displayed. Verify that the **License State** is **OK**. The SBCE will only operate for a short time without a valid license. Contact your Avaya representative to obtain a license.

Note – The provisioning described in the following sections use the menu options listed in the left hand column.

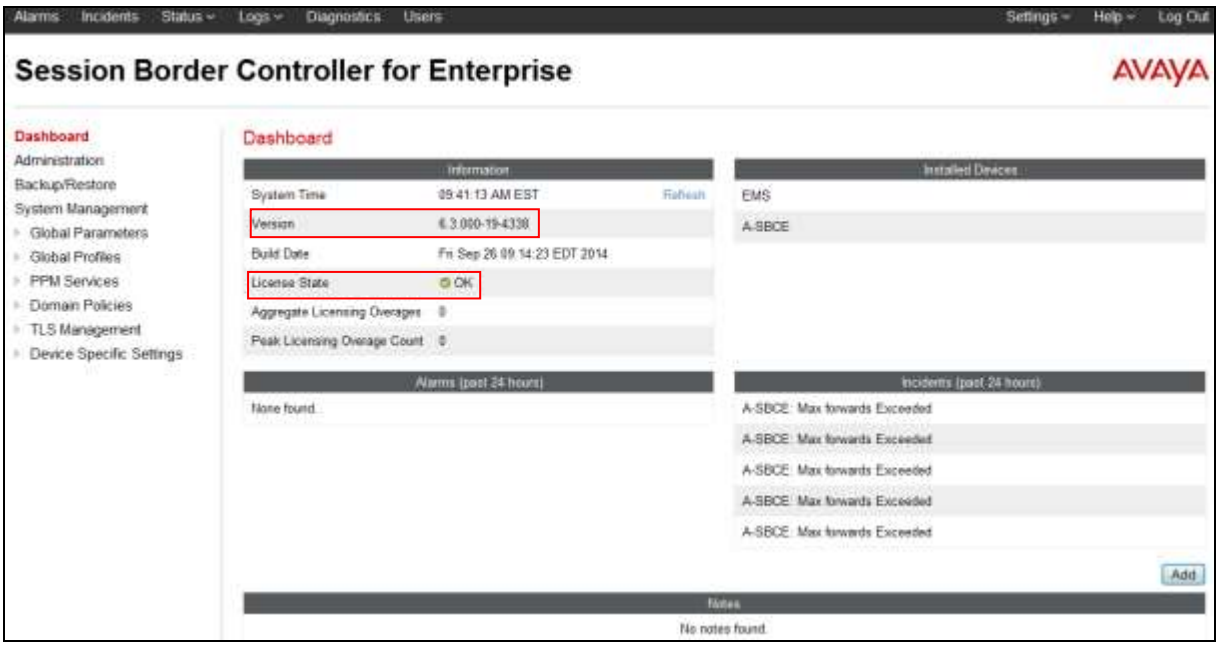

Note – The Avaya SBCE supports a Remote Worker configuration whereby Avaya IP Office endpoints residing on the public side of the Avaya SBCE, can securely register/operate with Avaya IP Office in the private CPE. While Remote Worker functionality was tested in the reference configuration, Remote Worker provisioning is beyond the scope of this document. See **[1]** for more information on Remote Worker in an Avaya IP Office environment.

©2015 Avaya Inc. All Rights Reserved.

6.3. System Management – Status

1. Select **System Management** and verify that the **Status** column says **Commissioned**. If not, contact your Avaya representative.

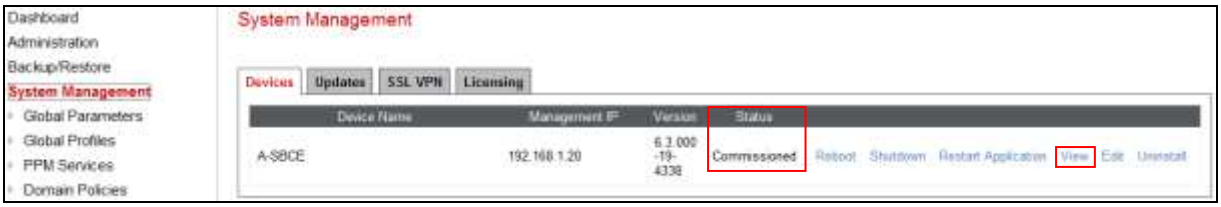

2. Click on **View** (shown above) to display the **System Information** screen. Note that the first two A1 and B1 interfaces listed are those referenced in this document for SIP trunking between Avaya IP Office and AT&T. The second two A1 and B1 Interfaces were use for Remote Worker and are not discussed.

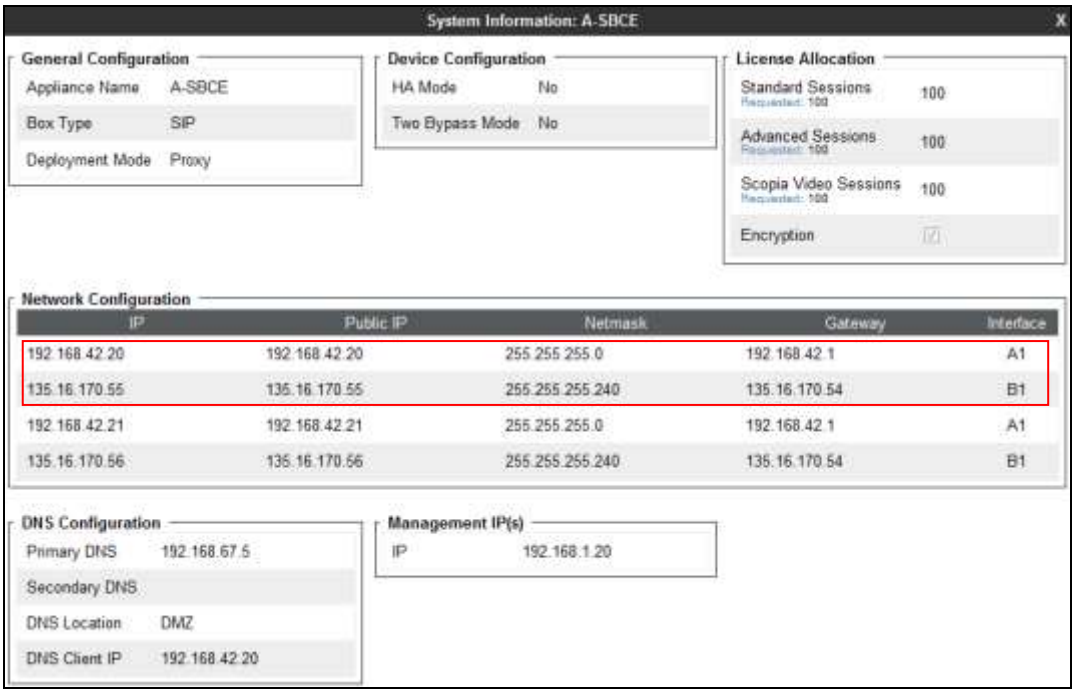

6.4. Global Profiles

Global Profiles allow for configuration of parameters across the Avaya SBCE appliances.

6.4.1. Server Interworking – to Avaya IP Office

Server Interworking allows users to configure and manage various SIP call server-specific capabilities such as call hold and T.38 faxing. This section defines the connection to Avaya IP Office.

1. Select **Global Profiles → Server Interworking** from the left-hand menu.
2. Select the pre-defined **avaya-ru** profile and click the **Clone** button.

©2015 Avaya Inc. All Rights Reserved.

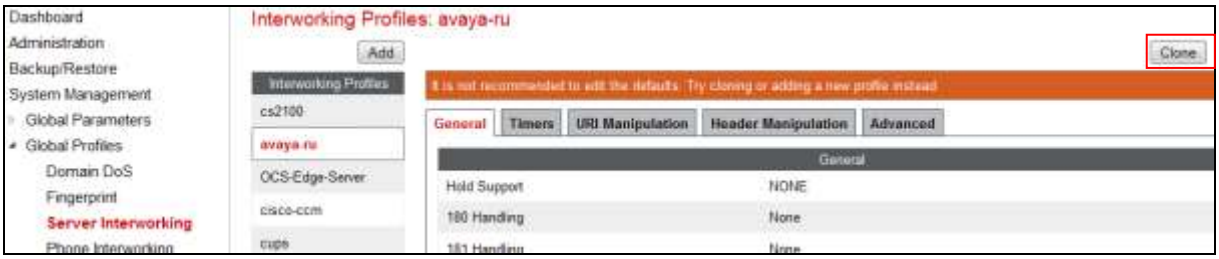

3. Enter profile name: (e.g., **IPO_SI**), and click **Finish**.

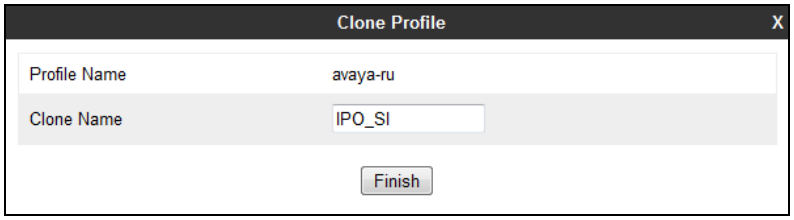

4. The new IPO_SI profile will be listed. Select it, scroll to the bottom of the Profile screen, and click on **Edit**.

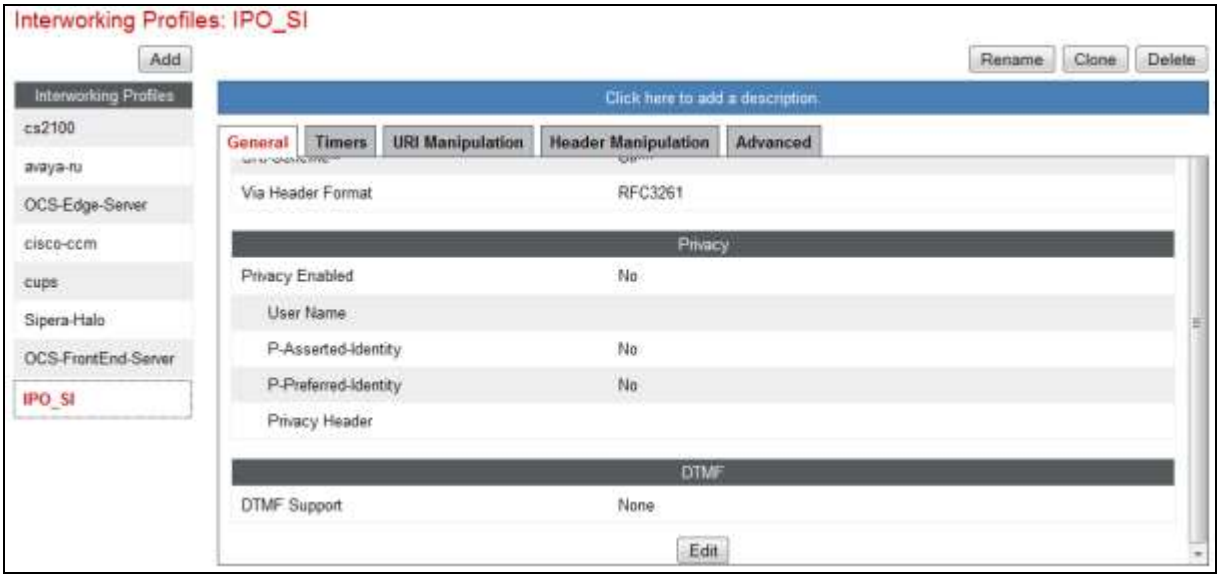

5. The **General** screen will open.
   a. Check **T38 Support**.
   b. All other options can be left with default values.
   c. Click **Next.**

©2015 Avaya Inc. All Rights Reserved.

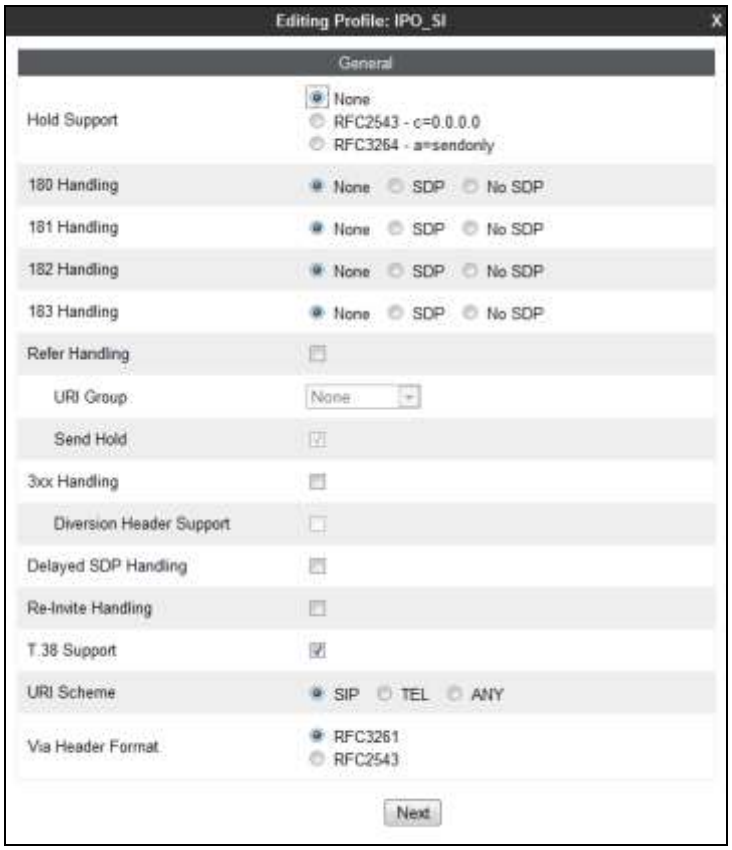

6. On the **Privacy/DTMF** window, select **Finish** to accept default values.

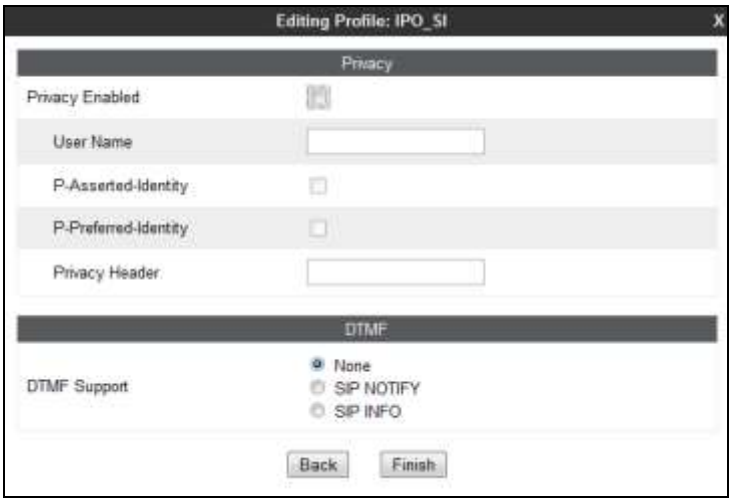

7. Returning to the **General** screen, select the **Advanced** tab, accept the default values, and click **Finish**.

©2015 Avaya Inc. All Rights Reserved.

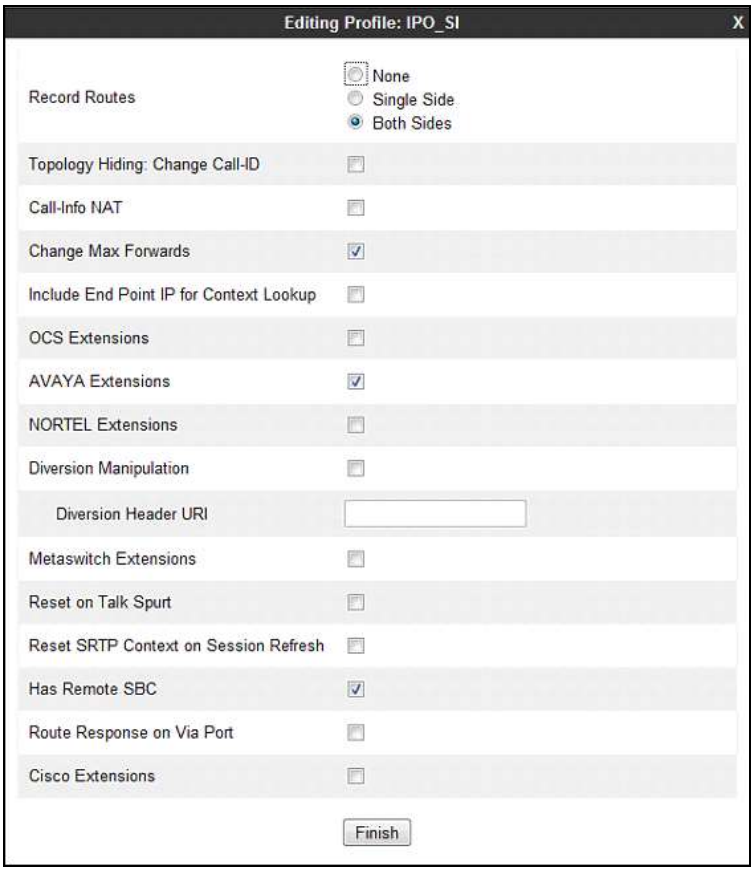

6.4.2. Server Interworking – to AT&T

Repeat the steps shown in **Section 6.4.1** to add an Interworking Profile for the connection to AT&T via the public network, with the following changes:

1. Select **Add Profile** (not shown) and enter a profile name**:** (e.g., **ATT_SI**) and click **Next** (not shown).
2. The **General** screen will open (not shown):
    a. Check **T38 Support**
    b. All other options can be left as default.
    c. Click **Next**
3. The **Privacy/DTMF**, **SIP Timers/Transport Timers**, and **Advanced** screens will open (not shown), accept default values for all the screens by clicking **Next**, then clicking on **Finish** when completed.

6.4.3. Server Configuration – Avaya IP Office

This section defines the Server Configuration for the Avaya SBCE connection to Avaya IP Office.

1. Select **Global Profiles → Server Configuration** from the left-hand menu.
2. Select **Add Profile** and the **Profile Name** window will open. Enter a Profile Name (e.g., **IPO_SC**) and click **Next**.

©2015 Avaya Inc. All Rights Reserved.

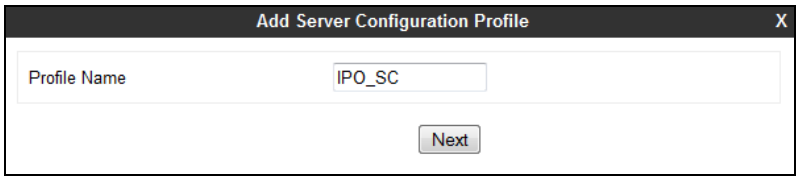

3. The **Add Server Configuration Profile** window will open.
   a. Select **Server Type**: **Call Server**
   b. **IP Address**: **192.168.42.10** (Avaya IP Office LAN1 IP Address)
   c. **Supported Transports**: Check **UDP**
   d. **UDP Port**: **5060**

   Note – UDP is the recommended protocol to use on the connection between the Avaya SBCE and Avaya IP Office for SIP Trunking (see **Section 5.4.4** and **6.6.4**). However TCP may be used if desired and is also shown below.

   e. Select **Next**

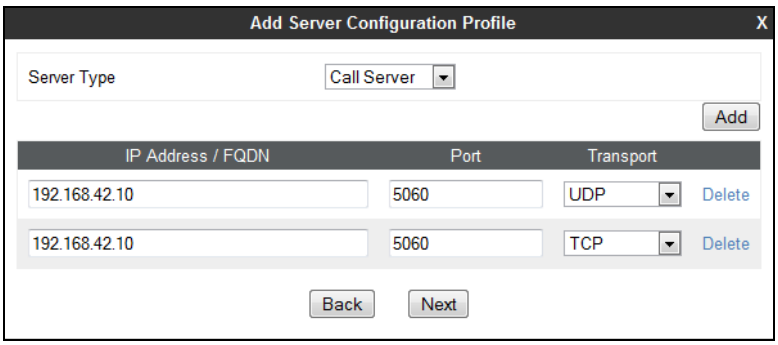

4. The **Authentication** and **Heartbeat** windows will open (not shown).
   a. Select **Next** to accept default values.
5. The **Advanced** window will open.
   a. Select **IPO_SI** (created in **Section 6.4.1**), for **Interworking Profile**.
   b. In the **Signaling Manipulation Script** field select **none.**
   c. Select **Finish**.

Note – If TCP transport is specified in **Step 3**, then the **Enable Grooming** option should be enabled.

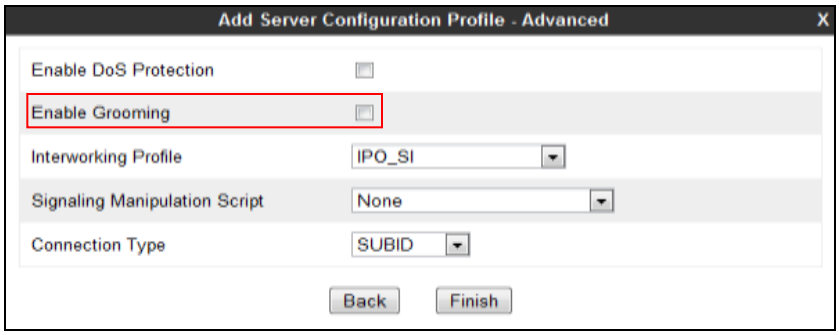

©2015 Avaya Inc. All Rights Reserved.

6.4.4. Server Configuration – AT&T

Repeat the steps in **Section 6.4.3**, with the following changes, to create a Server Configuration for the Avaya SBCE connection to AT&T.

1. Select **Add Profile** and enter a Profile Name (e.g., **ATT_SC**) and select **Next**.
2. On the **General** window (not shown), enter the following.
   a. Select Server Type**: Trunk Server**
   b. **IP Address: 10.10.10.11** (AT&T Border Element IP address)
   c. **Supported Transports**: Check **UDP**
   d. **UDP Port: 5060**
   e. Select **Next**.
3. On the **Advanced** window (not shown), enter the following.
   d. Select **ATT_SI** (created in **Section 6.4.2**), for **Interworking Profile**.
   a. Select **Finish**.

6.4.5. Routing – to Avaya IP Office

This provisioning defines the Routing Profile for the connection to Avaya IP Office.

1. Select **Global Profiles → Routing** from the left-hand menu, and select **Add** (not shown).
2. Enter a **Profile Name**: (e.g., **IPO_RP)** and click **Next**.

3. The Routing Profile window will open. Using the default values shown, click on **Add.**

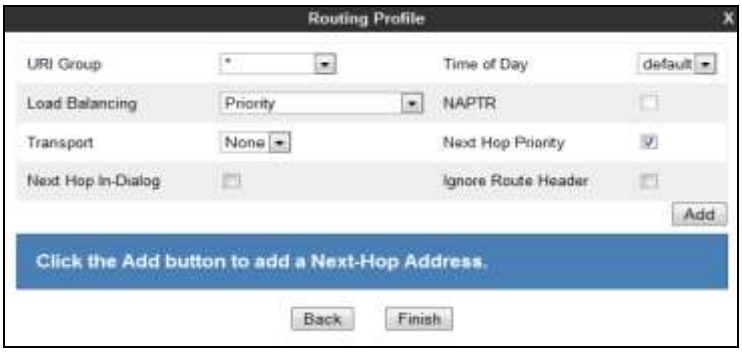

©2015 Avaya Inc. All Rights Reserved.

4. The Next-Hop Address window will open. Populate the following fields:
    a. **Priority/Weight** = **1**
    b. **Server Configuration** = **IPO_SC** (**from Section 6.4.3**).
    c. **Next Hop Address** = Select **192.168.42.10:5060 (UDP)** from the drop down menu (Avaya IP Office LAN1 IP address).
    d. Click on **Finish.**

6.4.6. Routing – to AT&T

Repeat the steps in **Section 6.4.5**, with the following changes, to add a Routing Profile for the Avaya SBCE connection to AT&T.

1. On the **Global Profiles → Routing window (not shown),** enter a Profile Name: (e.g., **ATT_RP)**.
2. On the Next-Hop Address window (not shown), populate the following fields:
    a. **Priority/Weight** = **1**
    b. **Server Configuration** = **ATT_SC** (**from Section 6.4.4**).
    c. **Next Hop Address** = Select **10.10.10.11:5060 (UDP)** from the drop down menu (Primary AT&T Border Element IP address[3]).
    d. Click on **Finish.**

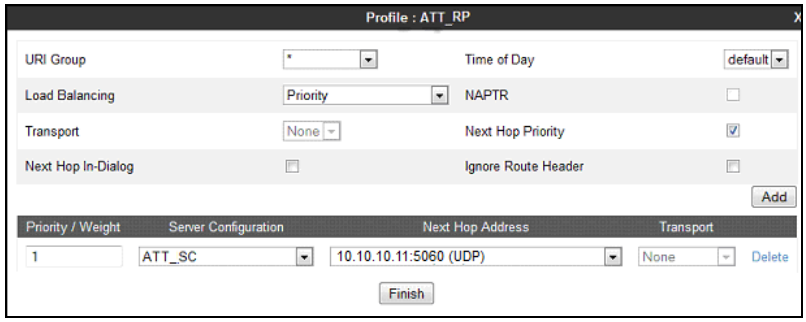

[3] See footnote 1 in **Section 3.2.1**

©2015 Avaya Inc. All Rights Reserved.

The following screen shows the completed Routing Profiles.

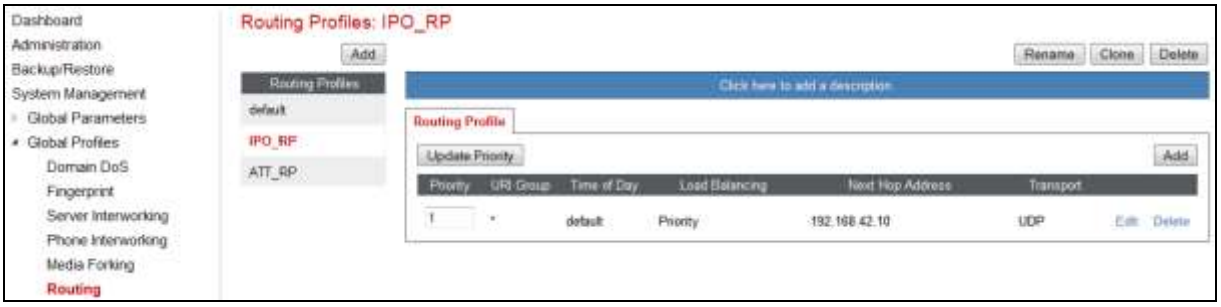

6.4.7. Topology Hiding – Avaya IP Office

The **Topology Hiding** screen allows users to manage how various source, destination and routing information in SIP and SDP message headers are substituted or changed to maintain the security of the network. It hides the topology of the enterprise network from external networks.

1. Select **Global Profiles → Topology Hiding** from the left-hand side menu.
2. Select the **Add** button, enter Profile Name: (e.g., **Avaya_TH**), and click **Next**.

3. The **Topology Hiding Profile** window will open. Click on the **Add Header** button repeatedly until no new headers are added to the list, and the **Add Header** button is no longer displayed.

©2015 Avaya Inc. All Rights Reserved.

4. Populate the fields as shown below, and click **Finish**. Note that **customera.com** is the domain used by Avaya IP Office (see Section **5.3.2.2**).

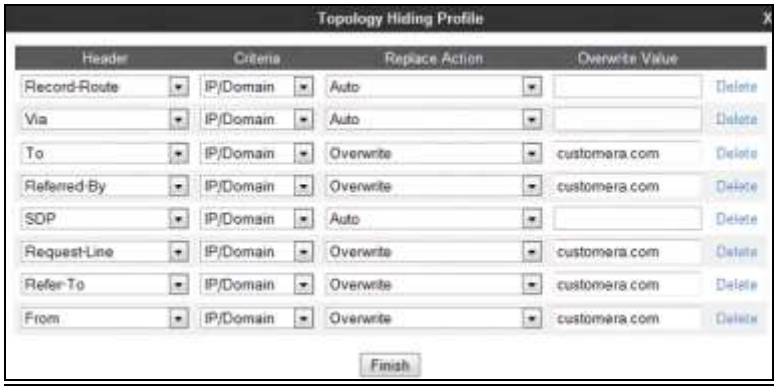

6.4.8. Topology Hiding – AT&T

Repeat the steps in **Section 6.4.7,** with the following changes, to create a Topology Hiding Profile for the Avaya SBCE connection to AT&T.

1. Enter a Profile Name: (e.g., **ATT_TH**).
2. Use the default values for all fields and click **Finish**.

The following screen shows the completed **Topology Hiding Profile** form.

©2015 Avaya Inc. All Rights Reserved.

6.4.9. Signaling Manipulation

Signaling Manipulations are SigMa scripts the Avaya SBCE can use to manipulate SIP headers/messages**.** However, no Signaling Manipulations were used in the reference configuration.

Note – The use of Signaling Manipulation scripts demands higher processing requirements for the Avaya SBCE. Therefore, the use of Signaling Rules (**Section 6.5.3**) is the preferred method for header/message manipulation. Signaling Manipulations should only be used in cases where the use of Signaling Rules does not meet the desired result. Refer to **[5]** for information on the Avaya SBCE scripting language.

6.5. Domain Policies

The Domain Policies feature allows users to configure, apply, and manage various rule sets (policies) to control unified communications based upon various criteria of communication sessions originating from or terminating in the enterprise.

6.5.1. Application Rules

1. Select **Domain Policies →Application Rules** from the left-hand side menu (not shown).
2. Select the **default-trunk** rule (not shown).
3. Select the **Clone** button (not shown), and the **Clone Rule** window will open.
    a. In the **Clone Name** field enter **default-Trunk_AR.**
    b. Click **Finish** (not shown). The completed **Application Rule** is shown below.

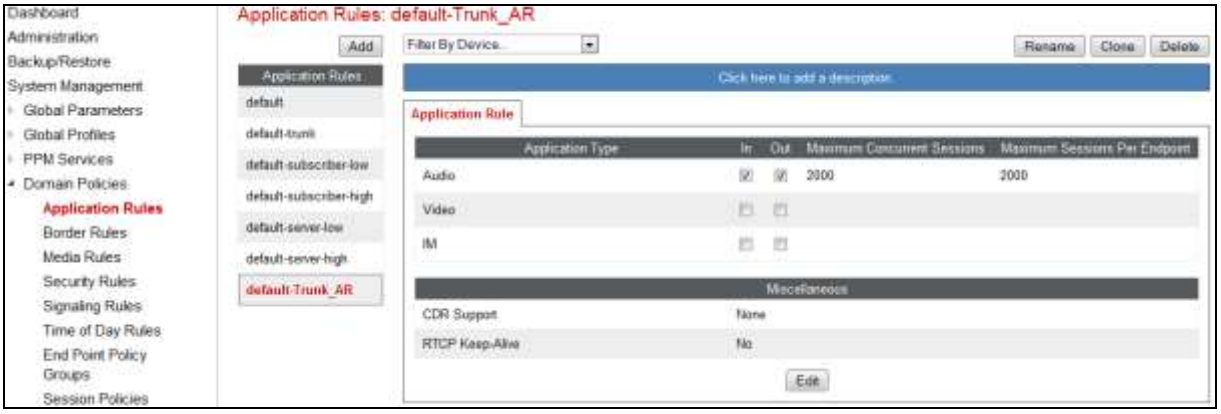

6.5.2. Media Rules

Media Rules are used to define QOS parameters. The Media Rule described below will be applied to both directions, and therefore, only one rule is needed.

1. Select **Domain Policies → Media Rules** from the left-hand side menu (not shown).
2. From the Media Rules menu, select the **default-low-med** rule.
3. Select **Clone** button (not shown), and the **Clone Rule** window will open.
    a. In the **Clone Name** field enter **Avaya-low-med_MR**
    b. Click **Finish.** The newly created rule will be displayed.

©2015 Avaya Inc. All Rights Reserved.

4. Highlight the **Avaya-low-med_MR** rule just created (not shown):
    a. Select the **Media QOS** tab (not shown).
    b. Click the **Edit** button and the **Media QOS** window will open.
    c. Check the **Media QOS Marking** field is **Enabled.**
    d. Select the **DSCP** box.
    e. **Audio**: Select **AF11** from the drop-down.
    f. **Video**: Select **AF11** from the drop-down.
5. Click **Finish.**

The completed **Media Rule** screen is shown below.

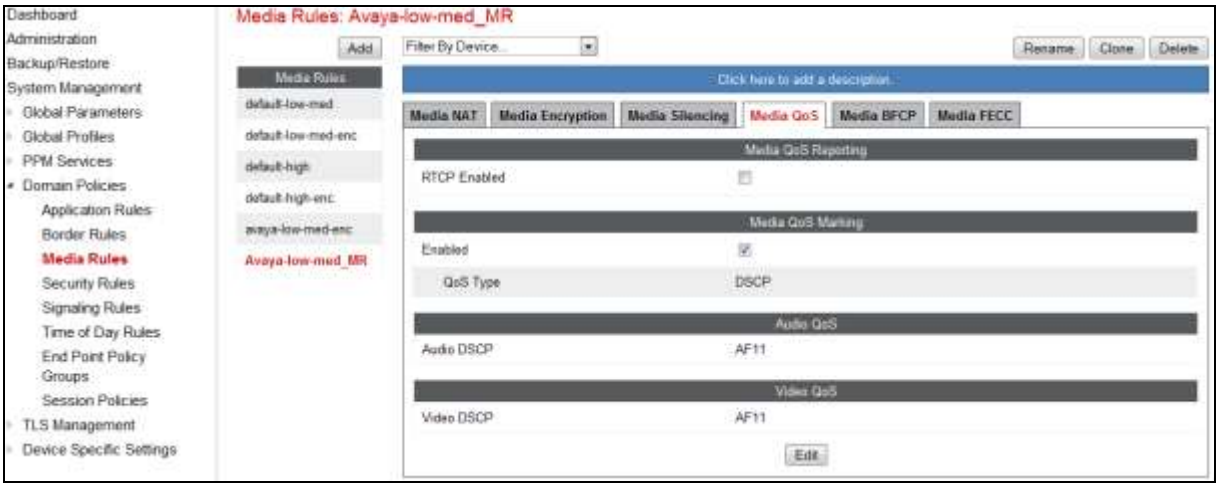

©2015 Avaya Inc. All Rights Reserved.

6.5.3. Signaling Rules

In the reference configuration, Signaling Rules are used to filter various SIP headers.

6.5.3.1 Avaya – Signaling Rule – QOS Tab

The Signaling Rule for Avaya IP Office, only modifies the Signaling QOS tab.

1. Select **Domain Policies → Signaling Rules** from the left-hand side menu (not shown).
2. The Signaling Rules window will open (not shown). From the Signaling Rules menu, select the **default** rule.
3. Select the **Clone** button and the **Clone Rule** window will open (not shown).
   a. In the **Rule Name** field enter **IPO_SR.**
   b. Click **Finish.** The newly created rule will be displayed.
4. Highlight the **IPO_SR** rule and enter the following:
   a. Select the **Signaling QOS** tab.
   b. Click the **Edit** button and the **Signaling QOS** window will open.
   c. Verify that **Signaling QOS** is selected.
   d. Select **DCSP**.
   e. Select **Value** = **EF**.
5. Click **Finish.**

6.5.3.2 AT&T – Signaling Rule

The Signaling Rule for AT&T modifies the Request Header tab as well as the Signaling QOS tab. Repeat the steps in **Section 6.5.3.1** with the following changes:

1. Select the **Clone** button and the **Clone Rule** window will open (not shown).
   - In the **Rule Name** field enter**: ATT_SR**, then click **Finish.**
2. Highlight the **ATT_SR** rule and select the **Request Headers** tab. Click the **Add Out Header Control** button.

©2015 Avaya Inc. All Rights Reserved.

3. Populate the **Add Header Control** form as shown below, and click **Finish**.

> **Note** – The Avaya SBCE inserts the Remote–Address header in outbound Invites to AT&T (see **Section 2.2**). The header is removed here so unnecessary headers are not sent to AT&T, and to reduce overall packet size.

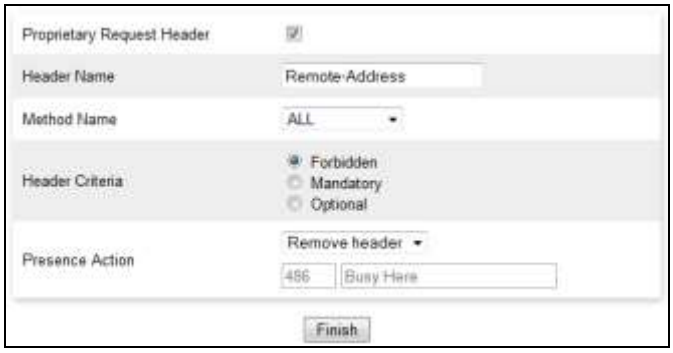

4. Repeat steps **4** and **5** from **Section 6.5.3.1** to modify the **Signaling QOS** tab.

The completed Signaling Rule forms are shown below.

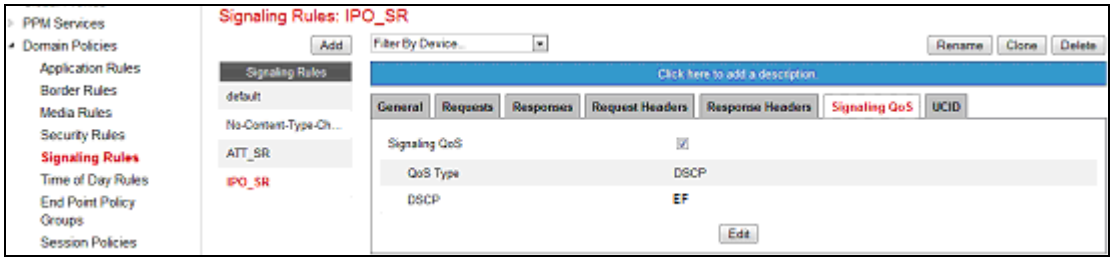

6.5.4. Endpoint Policy Groups – Avaya IP Office

Endpoint Policy Groups associate the other parameters defined under the Domain Policies section.

1. Select **Domain Policies → End Point Policy Groups** from the left-hand side menu.
2. Select the existing **default-low** policy and click the **Clone** button (not shown).
3. On the Clone Group window, enter a name for the group (e.g., **defaultLowAvaya_PG**), and click **Finish**.

©2015 Avaya Inc. All Rights Reserved.

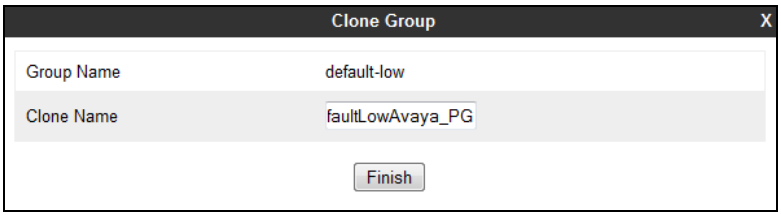

4. Select the **defaultLowAvaya_PG** policy, and click the **Edit** button (not shown). Populate the fields as follows:
    a) **Application Rule**: **default-Trunk_AR** (created in **Section 6.5.1**)
    b) **Border Rule**: **default**
    c) **Media Rule**: **Avaya-low-med_MR** (created in **Section 6.5.2**)
    d) **Security Rule**: **default-low**
    e) **Signaling Rule**: **IPO_SR** (created in **Section 6.5.3**)
5. Select **Finish.**

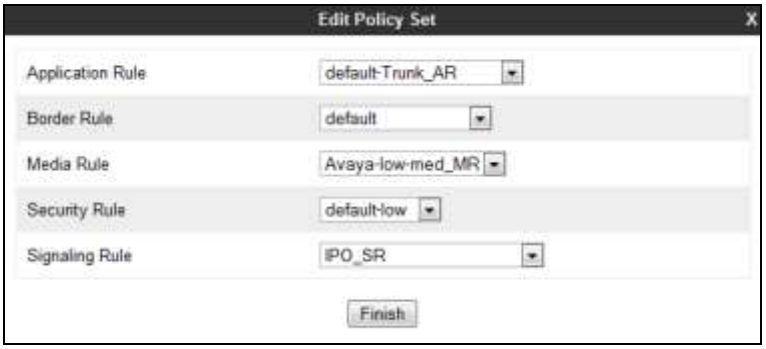

6.5.5. Endpoint Policy Groups – AT&T

1. Repeat the steps in **Section 6.5.4** with the following changes:
    a. **Group Name**: **defaultLowATT_PG**
    b. **Signaling Rule**: **ATT_SR** (created in **Section 6.5.3)**
2. Select **Finish**.

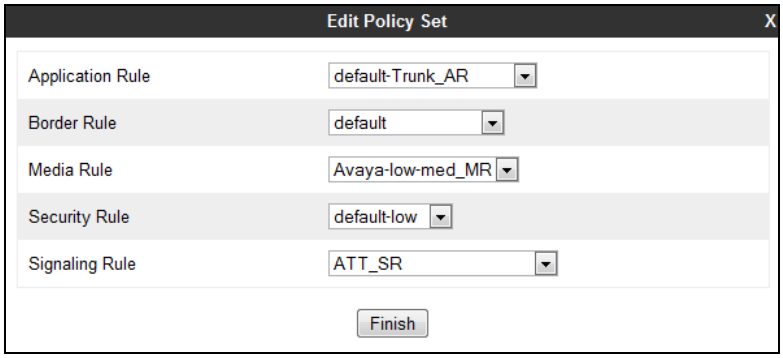

The completed End Point Policy Group form is shown below.

©2015 Avaya Inc. All Rights Reserved.

6.6. Device Specific Settings

The **Device Specific Settings** feature for SIP allows users to view system information, and manage various device-specific network parameters such as port ranges.

6.6.1. Network Management

1. Select **Device Specific Settings → Network Management** from the left-hand side menu.
2. The **Interfaces** tab shows the state of the physical interfaces, and allows the physical interfaces to be enabled/disabled by clicking on the **Status** value.

3. The **Networks** tab shows the IP configuration of the interfaces.

©2015 Avaya Inc. All Rights Reserved.

6.6.2. Advanced Options

In **Section 6.5.3**, the media UDP port ranges required by AT&T are set (**16384 – 32767**). By default, part of this range is already allocated by the Avaya SBCE for internal use (22000 - 31000). The following steps reallocate the port ranges used by the Avaya SBCE so the range required by AT&T can be used.

1. Select **Device Specific Settings → Advanced Options** from the menu on the left-hand side.
2. Select the **Port Ranges** tab.
3. In the **Config Proxy Internal Signaling Port Range** row, change the range to **50001 – 51000**.
4. Scroll to the bottom of the window and select **Save**.

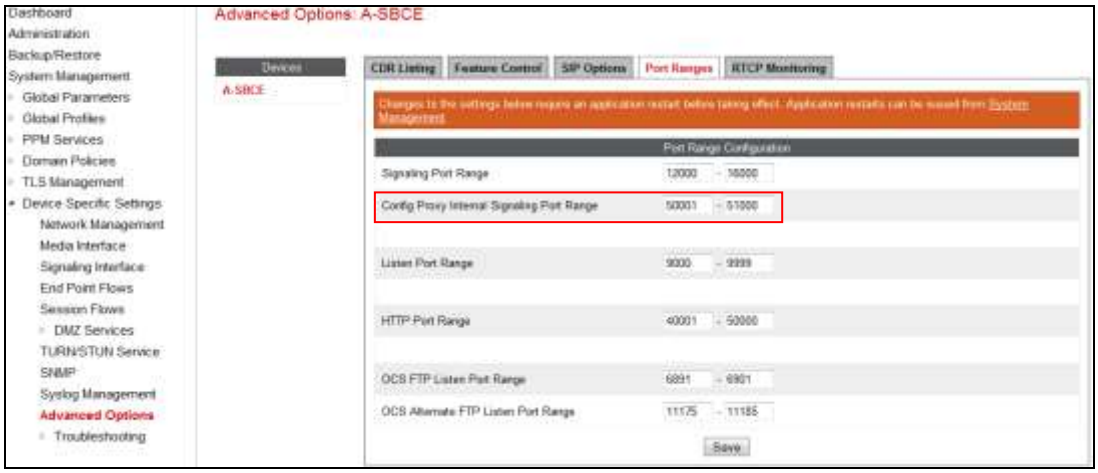

6.6.3. Media Interfaces

The AT&T IPFR-EF service specifies that customers use RTP ports in the range of **16384** – **32767**. Both inside and outside ports have been changed to this range, but only the outside is required by the AT&T IPFR-EF service.

1. Select **Device Specific Settings → Media Interface** from the left-hand menu (not shown).
2. Select **Add** (not shown). The **Add Media Interface** window will open. Enter the following:
   a) **Name**: **Avaya_IPO_MI**
   b) **IP Address**: **192.168.42.20** (Avaya SBCE A1 address to Avaya IP Office)
   c) **Port Range**: **16384 - 32767**
3. Click **Finish.**

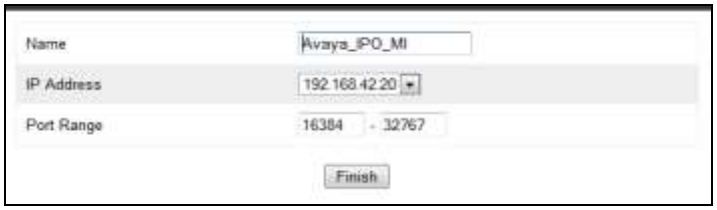

©2015 Avaya Inc. All Rights Reserved.

4. Select **Add** (not shown). The **Add Media Interface** window will open. Enter the following:
    a) **Name**: **ATT_MI**
    b) **IP Address**: **10.10.10.10** (Avaya SBCE B1 address toward AT&T)
    c) **Port Range**: **16384 - 32767**
5. Click **Finish**.

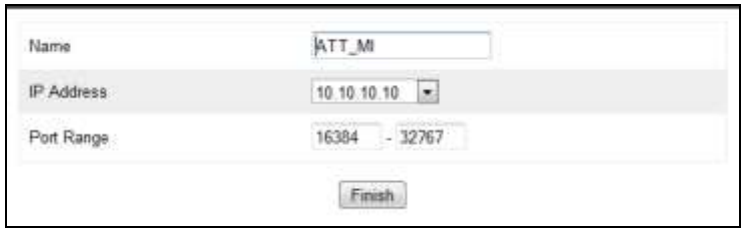

The completed **Media Interface** screen is shown below.

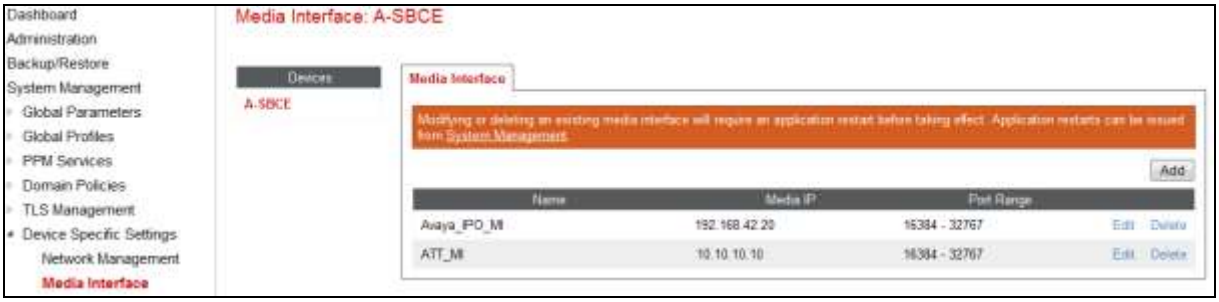

6.6.4. Signaling Interface

1. Select **Device Specific Settings → Signaling Interface** from the left-hand menu (not shown).
2. Select **Add** (not shown). The **Add Signaling Interface** window will open. Enter the following:
    a) **Name**: **Avaya_IPO_Sig**
    b) **IP Address**: **192.168.42.20** (Avaya SBCE A1 address to Avaya IP Office)
    c) **UDP Port**: **5060**

Note – UDP is the recommended protocol to use on the connection between the Avaya SBCE and Avaya IP Office. However TCP may be used if desired (see **Sections 5.4.4** and **6.4.3**).

3. Click **Finish**.

©2015 Avaya Inc. All Rights Reserved.

4. Select **Add** again, and enter the following:
   a) **Name**: **ATT_Sig**
   d) **IP Address**: **10.10.10.10** (Avaya SBCE B1 address toward AT&T)
   b) **UDP Port**: **5060**
5. Click **Finish** (not shown).

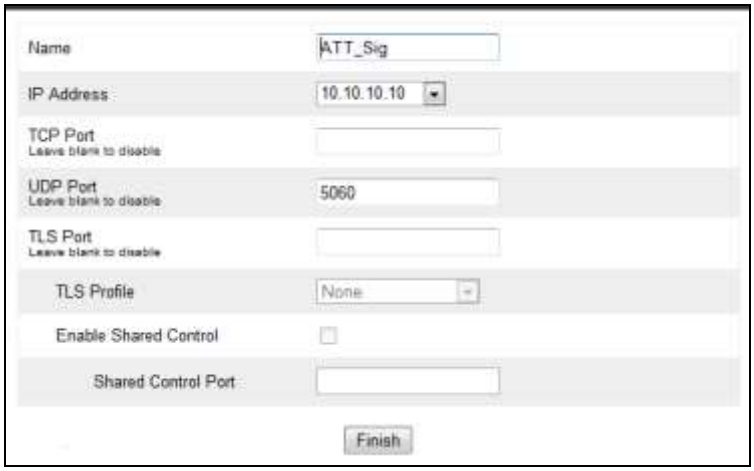

The completed **Signaling Interface** screen is shown below.

©2015 Avaya Inc. All Rights Reserved.

6.6.5. Endpoint Flows – Avaya IP Office

Endpoint flows determine the path to be followed by the packets passing through the Avaya SBCE.

1. Select **Device Specific Settings → Endpoint Flows** from the left-hand menu (not shown).
2. Select the **Server Flows** tab (not shown).
3. Select **Add**, (not shown) and enter the following:
   a) **Name**: **Avaya_IPO**
   b) **Server Configuration**: **IPO_SC** (**Section 6.4.3**
   c) **URI Group**: *****
   d) **Transport**: *****
   e) **Remote Subnet**: *****
   f) **Received Interface**: **ATT_Sig**
   g) **Signaling Interface**: **Avaya_IPO_Sig** (**Section 6.6.4**)
   h) **Media Interface**: **Avaya_IPO_MI** (**Section 6.6.3**)
   i) **End Point Policy Group**: **defaultLowAvaya_PG** (**Section 6.5.4**)
   j) **Routing Profile**: **ATT_RP** (**Section 6.4.6**)
   k) **Topology Hiding Profile**: **Avaya_TH** (**Section 6.4.7**)
   l) **File Transfer Profile**: **None**
   m) **Signaling Manipulation Script: None**
4. Click **Finish**.

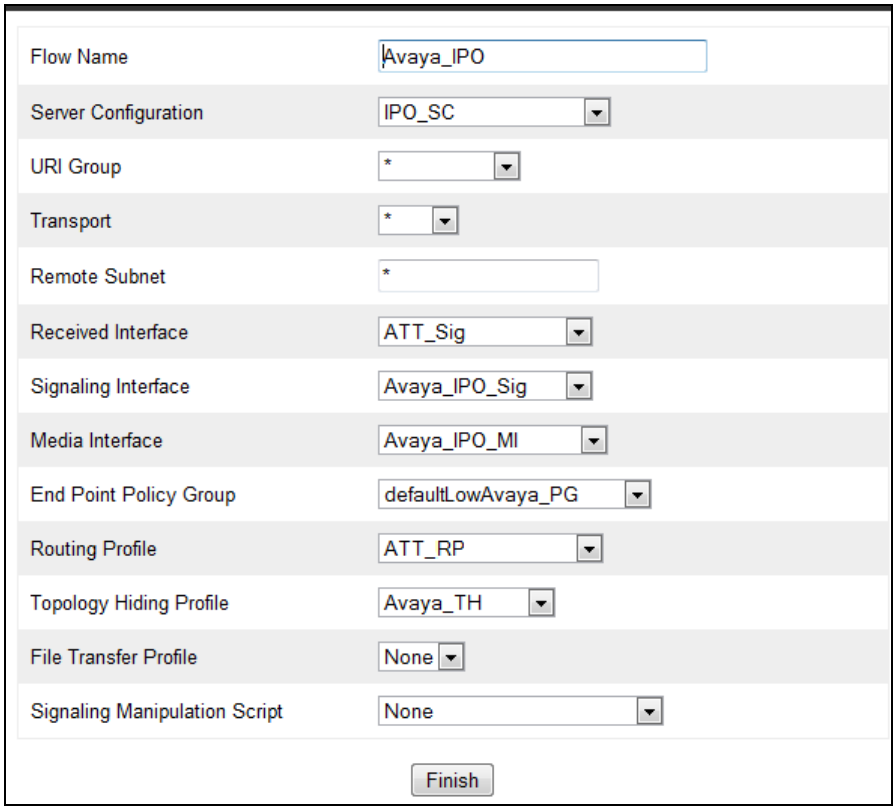

©2015 Avaya Inc. All Rights Reserved.

6.6.6. Endpoint Flows – AT&T

1. Repeat steps **1** through **4** from **Section 6.6.5**, with the following changes:
   a) **Name**: **ATT**
   b) **Server Configuration**: **ATT_SC** (**Section 6.4.4**).
   c) **URI Group**: ***
   d) **Transport**: ***
   e) **Remote Subnet**: ***
   f) **Received Interface**: **Avaya_IPO_Sig** (**Section 6.6.4**).
   g) **Signaling Interface**: **ATT_Sig (Section 6.6.4**).
   h) **Media Interface**: **ATT_MI** (**Section 6.6.3**).
   i) **End Point Policy Group**: **defaultLowATT_PG** (**Section 6.5.5**).
   j) **Routing Profile**: **IPO_RP (Section 6.4.5**).
   k) **Topology Hiding Profile**: **ATT_TH** (**Section 6.4.8**).
   l) **File Transfer Profile**: **None**
   m) **Signaling Manipulation Script: None**
2. Click **Finish**.

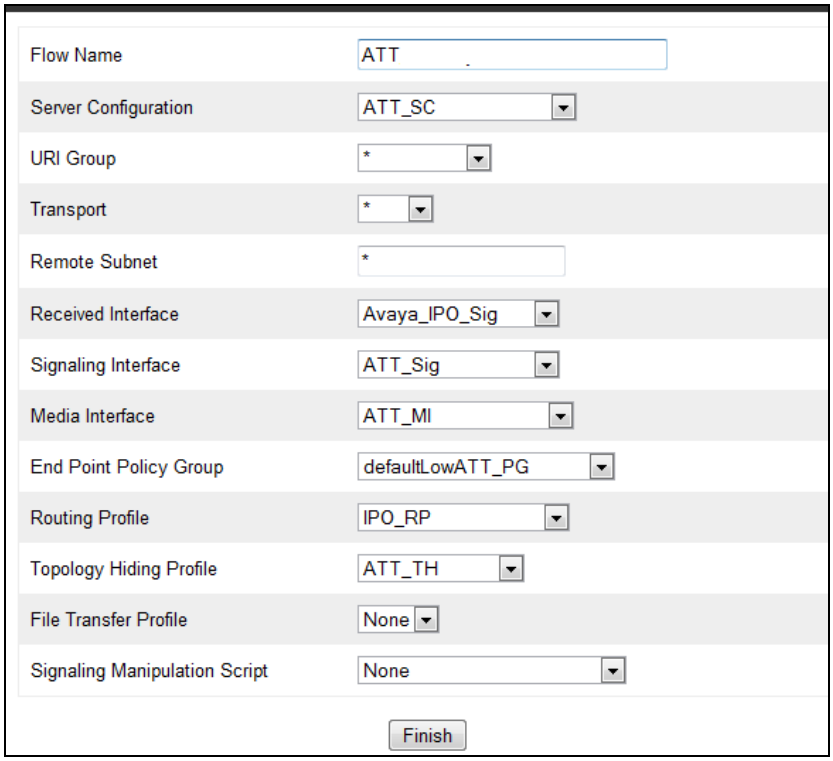

The completed **End Point Flows** screen is shown below.

©2015 Avaya Inc. All Rights Reserved.

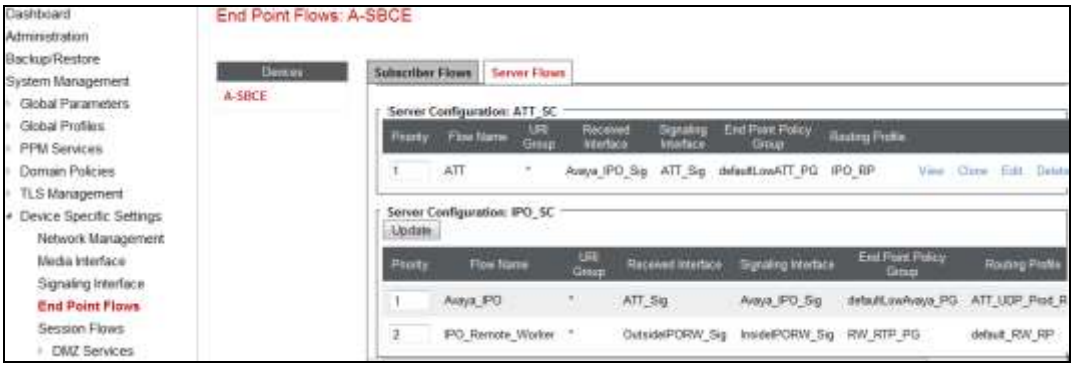

7. AT&T IP Flexible Reach – Enhanced Features Configuration

AT&T provides the IPFR-EF service border element IP address, the access DID numbers, and the associated DNIS digits used in the reference configuration. In addition, the AT&T EIPFR features, and their associated access numbers, are also assigned by AT&T.

8. Verification Steps

The following procedures may be used to verify the Avaya IP Office R9.1 and the Avaya Session Border Controller for Enterprise 6.3 with the AT&T IP Flexible Reach - Enhanced Features service configuration.

8.1. AT&T IP Flexible Reach – Enhanced Features

The following scenarios may be executed to verify Avaya IP Office, the Avaya SBCE, and the AT&T IPFR-EF service interoperability:

- Place inbound and outbound calls, answer the calls, and verify that two-way talk path exists. Verify that the calls remain stable for several minutes and disconnects properly.
- Verify basic call functions such as hold, transfer, and conference.
- Verify the use of DTMF signaling.
- Place an inbound call to a telephone, but do not answer the call. Verify that the call covers to voicemail (VoiceMail Pro). Retrieve the message either locally or from PSTN.
- Using the appropriate IPFR-EF access numbers and codes, verify that the following features are successful:
    - Network based Simultaneous Ring – The “primary” and “secondary” endpoints ring, and either may be answered.
    - Network based Sequential Ring (Locate Me) – Verify that after the “primary” endpoint rings for the designated time, the “secondary” endpoint rings and may be answered.
    - Network based Call Forwarding Always (CFA/CFU), Network based Call Forwarding Ring No Answer (CF-RNA), Network based Call Forwarding Busy (CF-Busy), Network based Call Forwarding Not Reachable (CF-NR) –

©2015 Avaya Inc. All Rights Reserved.

Verify that based on each feature criteria, calls are successfully redirected and may be answered.

- Inbound / Outbound fax using T38 or G.711.
- SIP OPTIONS monitoring of the health of the SIP trunk.
- Incoming and outgoing calls using the G.729 (A or B) and G.711 ULAW codecs.
- Avaya IP Office Mobile twinning to a mobile phone when the associated Avaya IP Office extension is called, as well as Mobility features such as Mobile Callback and Mobile Call Control may also be verified.
- If applicable, verify Remote Worker configurations are successful.

8.2. Avaya IP Office 9.1

The following items may be used to analyze/troubleshoot Avaya IP Office operations.

8.2.1. System Status Application

The System Status application can be used to monitor or troubleshoot Avaya IP Office. The System Status application can typically be accessed from **Start → Programs → Avaya IP Office → System Status**. The following screen shows an example **Logon** screen. Enter the Avaya IP Office IP address in the **Control Unit IP Address** field, and enter an appropriate **User Name** and **Password**. Click **Logon**.

Select **Trunks → Line: 17** from the left navigation menu. (SIP Line 17 is configured in **Section 5.4**). A screen such as the one shown below is displayed. In the lower left, the **Trace All** button may be pressed to display tracing information as calls are made using this SIP Line. The **Ping** button can be used to ping the other end of the SIP trunk (e.g., Avaya SBCE).

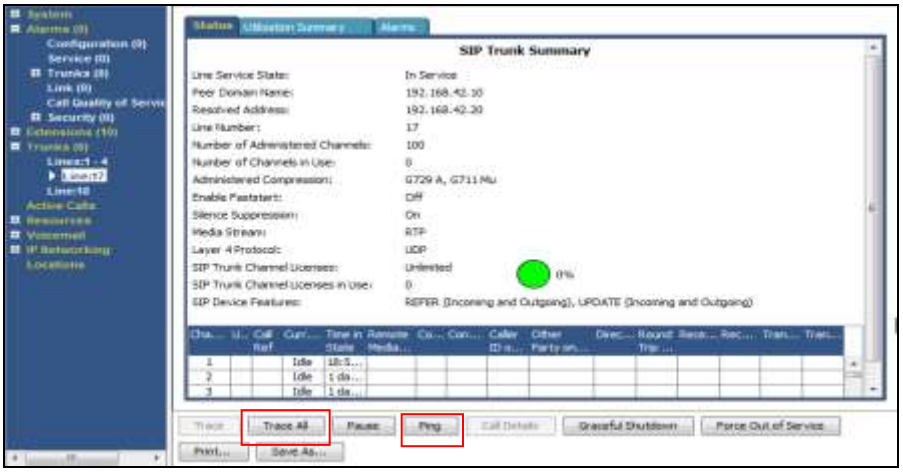

©2015 Avaya Inc. All Rights Reserved.

8.2.2. System Monitor Application

The System Monitor application can also be used to monitor or troubleshoot Avaya IP Office functionality (see reference **[1]**. The System Monitor application can typically be accessed from **Start → Programs → Avaya IP Office → Monitor**.

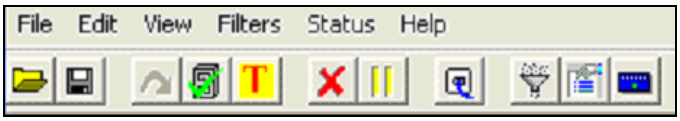

The Monitor will be active at startup. To pause the Monitor press the Pause button. The pause button will be replaced with the Start button. Press this button to resume the monitoring. To clear the Monitor display, press the Clear button.

Below is a sample of a monitored inbound call to Avaya IP Office SIP telephone Extn500.

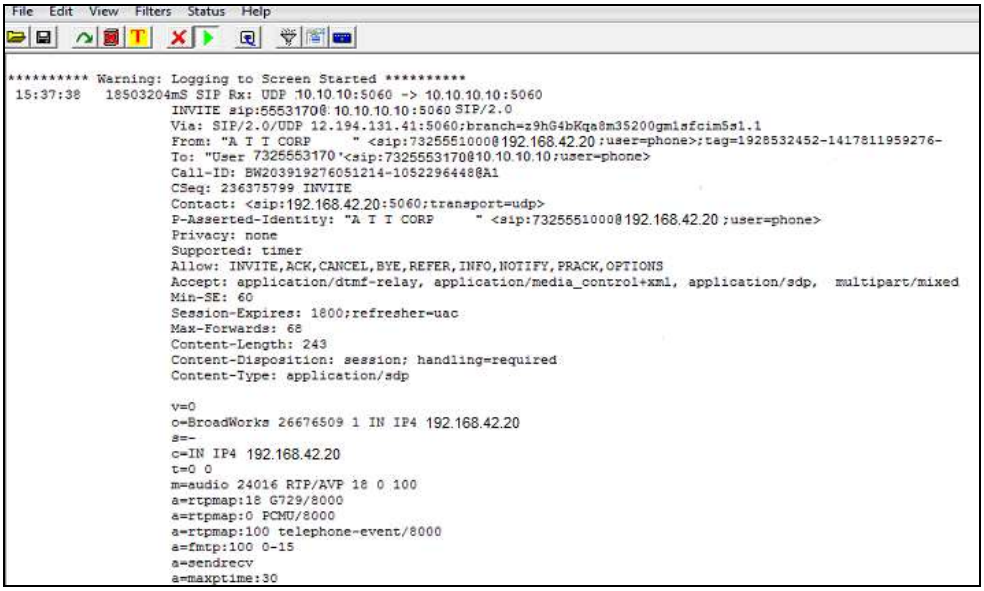

The Monitor application allows the monitored information to be customized. To customize what data is displayed, from the screen at the beginning of this section, select the **Options** button that is third from the right, or select **Filters → Trace Options**. The following screen shows the **SIP** tab, allowing configuration of SIP monitoring. In this example, only the **SIP Rx** and **SIP Tx** boxes are selected.

©2015 Avaya Inc. All Rights Reserved.

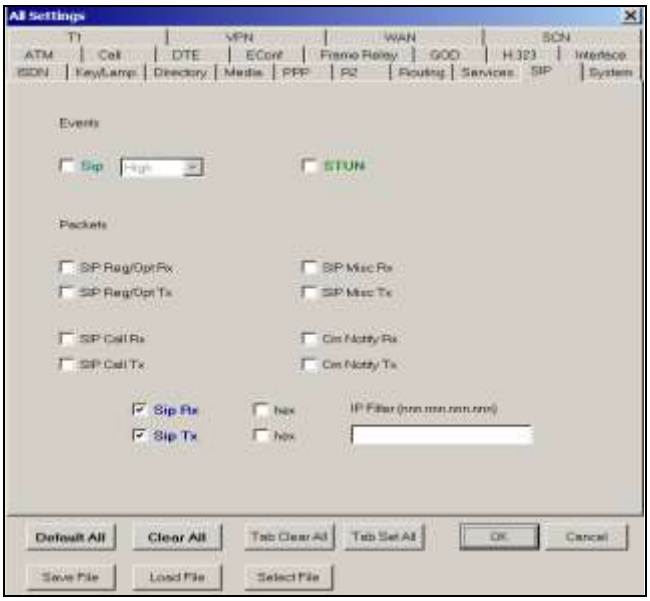

8.3. Avaya Session Border Controller for Enterprise 6.3

The following items may be used to analyze/troubleshoot Avaya SBCE operations.

8.3.1. System Status

Various system conditions monitored by the Avaya SBCE may be displayed as follows.

Step 1 – Log into the Avaya SBCE as shown in **Section 6**. Across the top of the display are options to display **Alarms**, **Incidents**, **Logs**, and **Diagnostics**. In addition, the most recent Incidents are listed in the lower right of the screen.

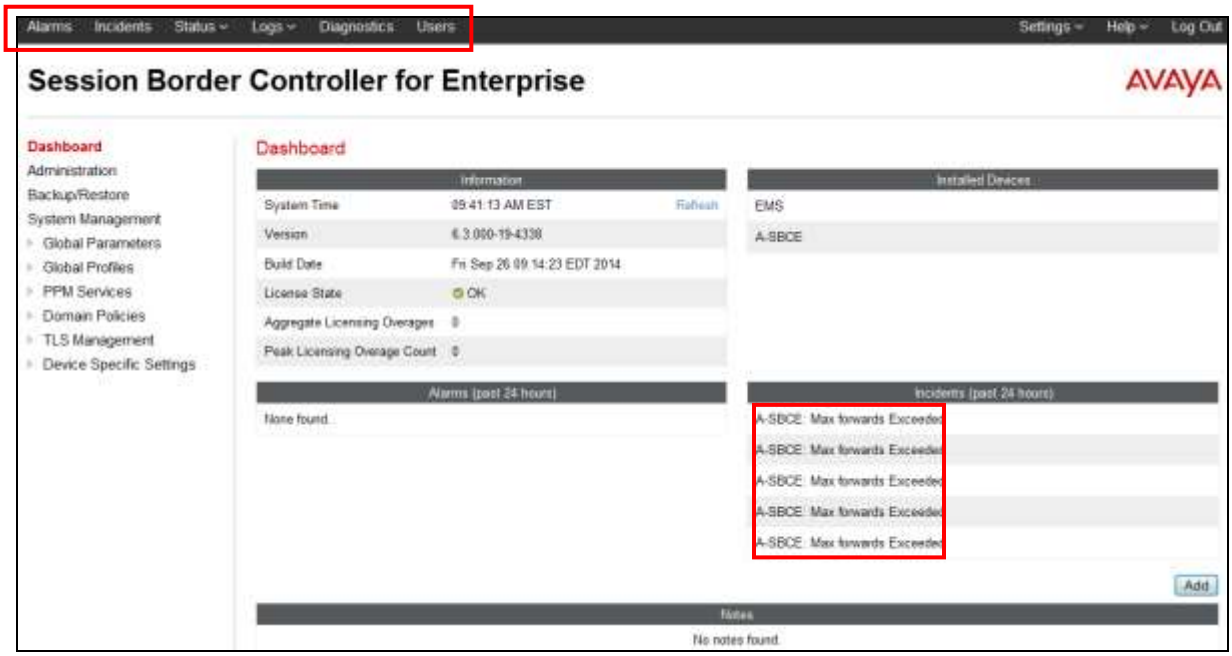

©2015 Avaya Inc. All Rights Reserved.

8.3.2. Ping Test

The Avaya SBCE can very network connectivity by issuing a ping.

Step 1 - Select **Diagnostics** from the selections shown above. The diagnostics window will open.

Step 2 – Select the **Ping** tab.

- **Source Device / IP**: From the drop-down menu, select the Avaya SBCE interface to issue the ping.
- **Destination IP**: Enter the IP address to be pinged.
- Click on the **Ping** button.

When the ping attempts are completed, the results are displayed:

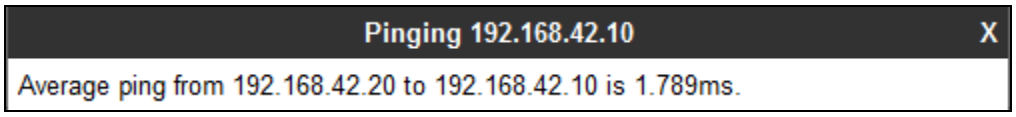

8.3.3. Protocol Traces

The Avaya SBCE can take internal traces of specified interfaces.

Step 1 - Navigate to **Device Specific Settings → Troubleshooting → Trace**

Step 2 - Select the **Packet Capture** tab and enter the following:

- **Interface**: Select the desired interface where the trace will be run from the drop down menu. Selecting **Any** will result in a trace showing activity on both the A1 (inside) and B1 (outside) interfaces.
- **Local Address**: Select **All**.
- **Remote Address**: Select *****.
- **Protocol**: Select **All**.
- **Maximum Number of Packets to Capture**: Specify the number of packets to capture (e.g., **10000**). Note that the number specified should be a best guess based on the duration of the test.
- **Capture Filename**: Enter a name for the trace file. Note that the trace will be saved in Wireshark *.pcap* format.
- Click **Start Capture** to begin the trace.

©2015 Avaya Inc. All Rights Reserved.

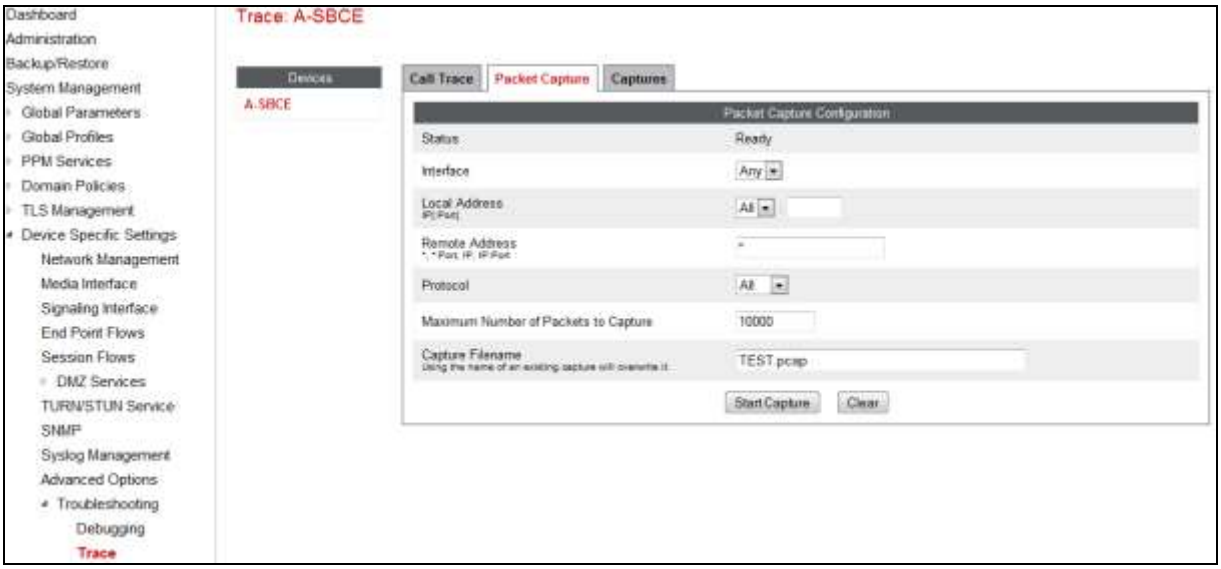

The capture process will initialize and then display the following status window. Note that the **Status** will change to **In Progress** when the trace begins, and the screen will begin to refresh.

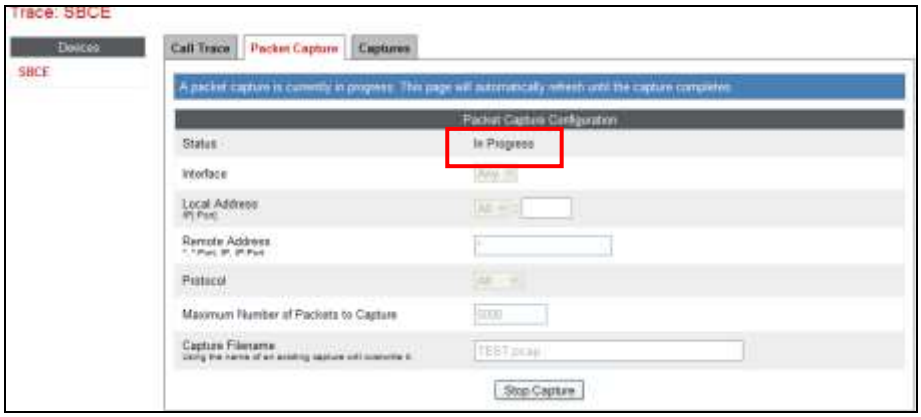

Step 3 – Run the test.

Step 4 – At the conclusion of the test. Select the **Stop Capture** button shown above.

Step 5 - Click on the **Captures** tab and the packet capture is listed as a *.pcap* file with the date and time added to filename specified in **Step 2**.

Step 6 - Click on the **File Name** link to download the file and use Wireshark to open the trace.

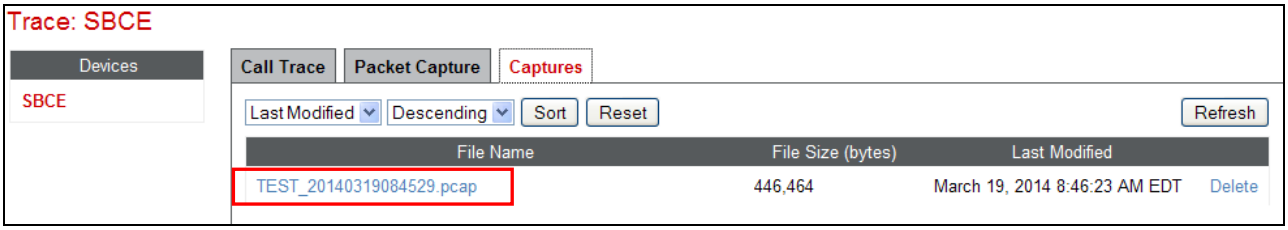

©2015 Avaya Inc. All Rights Reserved.

9. Conclusion

As illustrated in these Application Notes, Avaya IP Office R9.1 and the Avaya Session Border Controller for Enterprise 6.3, can be configured to interoperate successfully with the AT&T IP Flexible Reach - Enhanced Features service using **AVPN** or **MIS/PNT** transport connections, within the limitations described in **Section 2.2**.

This solution provides users of Avaya IP Office R9.1 and the Avaya Session Border Controller for Enterprise 6.3, the ability to support inbound and outbound calls utilizing an AT&T IPFR-EF SIP trunk service connection, via AVPN or MIS/PNT transport, using the platform and service features listed in **Section 2.1**.

The reference configuration shown in these Application Notes is representative of a basic enterprise customer configuration and is intended to provide configuration guidance to supplement other Avaya product documentation. It is based upon formal interoperability compliance testing as part of the Avaya DevConnect Service Provider program.

©2015 Avaya Inc. All Rights Reserved.

10. References

Avaya:
Avaya product documentation is available at http://support.avaya.com

[1] Administering Avaya IP Office™ Platform with Manager, Release 9.1, 10.01, December 2014

[2] Administering Avaya IP Office™, Platform Voicemail Pro IP Office™ Platform 9.115-601063, Issue 10c - (09 December 2014)

[3] Additional Avaya IP Office information can be found at: http://marketingtools.avaya.com/knowledgebase/

[4] Deploying Avaya Session Border Controller for Enterprise, Release 6.3, Issue 4, October 2014

[5] Administering Avaya Session Border Controller for Enterprise, Release 6.3, Issue 4, October 2014

AT&T IPFR-EF Service:

[6] Information on the AT&T IP Flexible Reach service can be found here: http://www.business.att.com/enterprise/Service/voice-services/null/sip-trunking/

©2015 Avaya Inc. All Rights Reserved.

11. Addendum 1 – Multiple AT&T Border Elements

AT&T may provide two network border elements for redundancy purposes. The Avaya SBCE can be provisioned to support this redundant configuration.

Given two AT&T border elements **10.10.10.11** (Primary) and **10.10.10.12** (Secondary), the Avaya SBCE is provisioned as follows to include the backup trunk connection.

Step 1 – Create a secondary AT&T Server Configuration.

1. Select **Global Profiles → Server Configuration** from the left-hand menu.
2. Select **Add Profile**
   - **Name: ATT_Sec_SC**
3. On the **Add Server Configuration Profile – General** tab:
   - Select **Server Type: Trunk Server**
   - **IP Address: 10.10.10.12** (Address for a secondary location)
   - **Supported Transports**: Check **UDP**
   - **UDP Port: 5060**
   - Select **Next** (not shown)

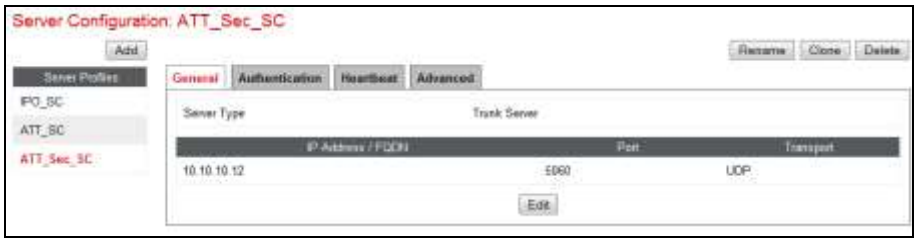

4. On the **Authentication** tab:
   - Select **Next** to accept defaults (not shown).
5. On the **Heartbeat** tab:
   - Check **Enable Heartbeat**
   - **Method: OPTIONS**
   - **Frequency:** Set an appropriate interval (e.g., **60** seconds)
   - **From URI: secondary@customera.com**
   - **To URI: secondary@customera.com**
   - Select **Next**.

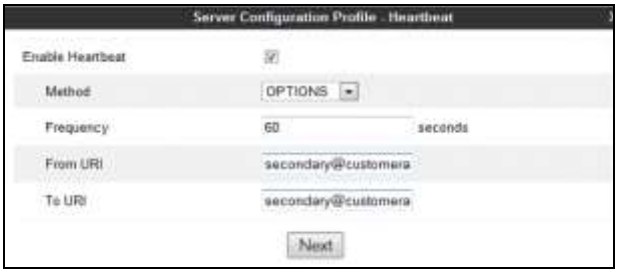

6. On the **Advanced** Tab, click **Finish** to accept defaults (not shown).

©2015 Avaya Inc. All Rights Reserved.

Step 2 – Add Heartbeat to the AT&T Primary Server Configuration.

1. Select the **Server Configuration** created in **Section 6.4.4** (e.g., **ATT_SC**)
2. Select the **Heartbeat Tab**
3. Select **Edit**
4. Repeat **Step 5**, but with information for the Primary Trunk as shown below.

Step 3 - Add Secondary IP Address to Routing.

1. Select **Global Profiles → Routing** from the left-hand menu.
2. Select the **Routing Profile** created in **Section 6.4.6** (e.g., **ATT_RP**)
3. Click **Edit** (not shown), and enter the following:
   a) **Priority/Weight** = **2**
   b) **Server Configuration** = **ATT_Sec_SC**
   c) **Next Hop Address** = Select **10.10.10.12:5060 (UDP)** from the drop down menu.
   d) Click on **Finish.**

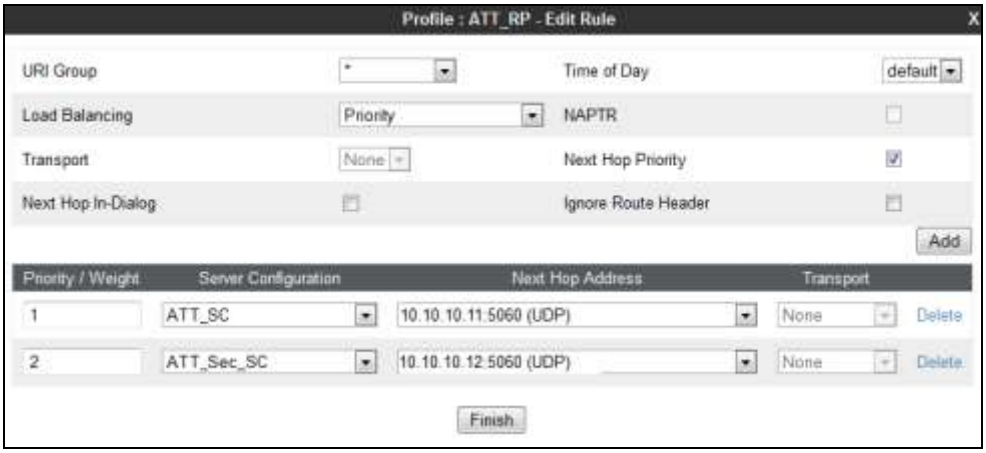

3. Configure End Point Flow for the AT&T Secondary Border Element.
   1. Select **Device Specific Settings** from the menu on the left-hand side.
   2. Select **Endpoint Flows.**
   3. Select the **Server Flows** Tab.
   4. Select **Add Flow.**
      a) **Name: ATT_Secondary**
      b) **Server Configuration: ATT_Sec_SC**

©2015 Avaya Inc. All Rights Reserved.

c) **URI Group: ***
d) **Transport: ***
e) **Remote Subnet: ***
f) **Received Interface: Avaya_IPO_Sig**
g) **Signaling Interface: ATT_Sig**
h) **Media Interface: ATT_MI**
i) **End Point Policy Group**: **defaultLowATT_PG**
j) **Routing Profile: IPO_RP**
k) **Topology Hiding Profile: ATT_TH**
l) **File Transfer Profile: None**

5. Click **Finish.**

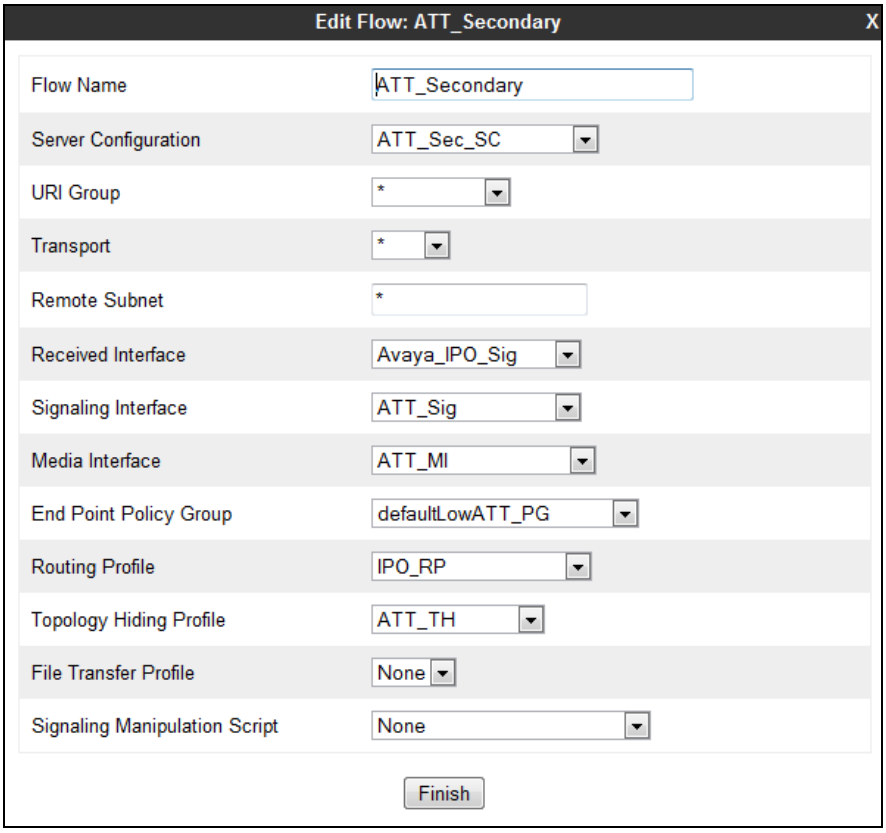

When completed the Avaya SBCE will issue OPTIONS messages to the primary (10.10.10.11) and secondary (10.10.10.12) border elements. If the SBCE fails to get a response to the OPTIONS sent to 10.10.10.11, the SBCE will direct outbound calls to 10.10.10.12.

©2015 Avaya Inc. All Rights Reserved.

©2015 Avaya Inc. All Rights Reserved.
Avaya and the Avaya Logo are trademarks of Avaya Inc. All trademarks identified by ™and ® are registered trademarks or trademarks, respectively, of Avaya Inc. All other trademarks are the property of their respective owners. The information provided in these Application Notes is subject to change without notice. The configurations, technical data, and recommendations provided in these Application Notes are believed to be accurate and dependable, but are presented without express or implied warranty. Users are responsible for their application of any products specified in these Application Notes.

Please e-mail any questions or comments pertaining to these Application Notes along with the full title name and filename, located in the lower right corner, directly to the Avaya DevConnect program at devconnect@avaya.com.