

Avaya Solution & Interoperability Test Lab

Application Notes for Mutare EVM Plus giSTT with Avaya IP Office 8.1 and Embedded Voicemail – Issue 1.0

Abstract

These Application Notes describe a compliance-tested configuration consisting of Avaya IP Office 8.1 with Embedded voicemail and Mutare EVM Plus giSTT.

Mutare's EVM Plus application is a unified messaging solution that seamlessly delivers voicemail messages to the user's email inbox. EVM Plus includes the giSTT speech to text gateway, allowing subscribers to have a text transcription of their voice message included in the EVM Plus delivery. EVM Plus accesses voice messages from IP Office Embedded voicemail from a collection email account.

Information in these Application Notes has been obtained through DevConnect compliance testing and additional technical discussions. Testing was conducted via the DevConnect Program at the Avaya Solution and Interoperability Test Lab.

1. Introduction

These Application Notes describe a compliance-tested configuration consisting of Avaya IP Office with Embedded voicemail and Mutare EVM Plus giSTT.

2. General Test Approach and Test Results

The compliance test focused on the interoperability between the Avaya IP Office and Mutare EVM Plus giSTT. Test calls were made from a variety of Avaya IP Office phones and from a simulated PSTN. Messages were left in Embedded voicemail mailboxes. IP Office was configured to send a copy of voice messages from all users to a collection email account.

EVM Plus accesses voice messages from IP Office Embedded voicemail from a collection email account and sends the voice message to giSTT for speech to text conversion. When EVM receives the text back from giSTT it sends an email to the users email inbox.

Mutare EVM Plus giSTT successfully interoperated with Avaya IP Office and Embedded voicemail as described in these notes.

DevConnect Compliance Testing is conducted jointly by Avaya and DevConnect members. The jointly-defined test plan focuses on exercising APIs and/or standards-based interfaces pertinent to the interoperability of the tested products and their functionalities. DevConnect Compliance Testing is not intended to substitute full product performance or feature testing performed by DevConnect members, nor is it to be construed as an endorsement by Avaya of the suitability or completeness of a DevConnect member's solution.

2.1. Interoperability Compliance Testing

Testing consisted of typical call scenarios involving external endpoints using a simulated PSTN, and various Avaya endpoints. Messages were left for subscribers in their Embedded Voicemail mailboxes. Then it was verified that the end user received an email with the attached voice message along with the text version of the message as decoded by giSTT.

The feature testing included:

- Access to EVM and configuration
- Normal internal call message
- External call message
- Forward message
- Forward message with header message

Serviceability testing was also performed to verify the ability for EVS Plus to recover from loss of network connections and reboots. When EVS Plus was back online it was able to retrieve messages from the collection email account that were left when it was offline and correctly deliver them to users email accounts.

2.2. Test Results

The objectives described in **Section 2.1** were verified and all tests passed.

2.3. Support

Information, documentation and technical support for Mutare EVM Plus giSTT can be obtained at:

- Phone: 1-847-496-9000
- <http://www.mutare.com>

3. Reference Configuration

The configuration used for the compliance testing is shown below.

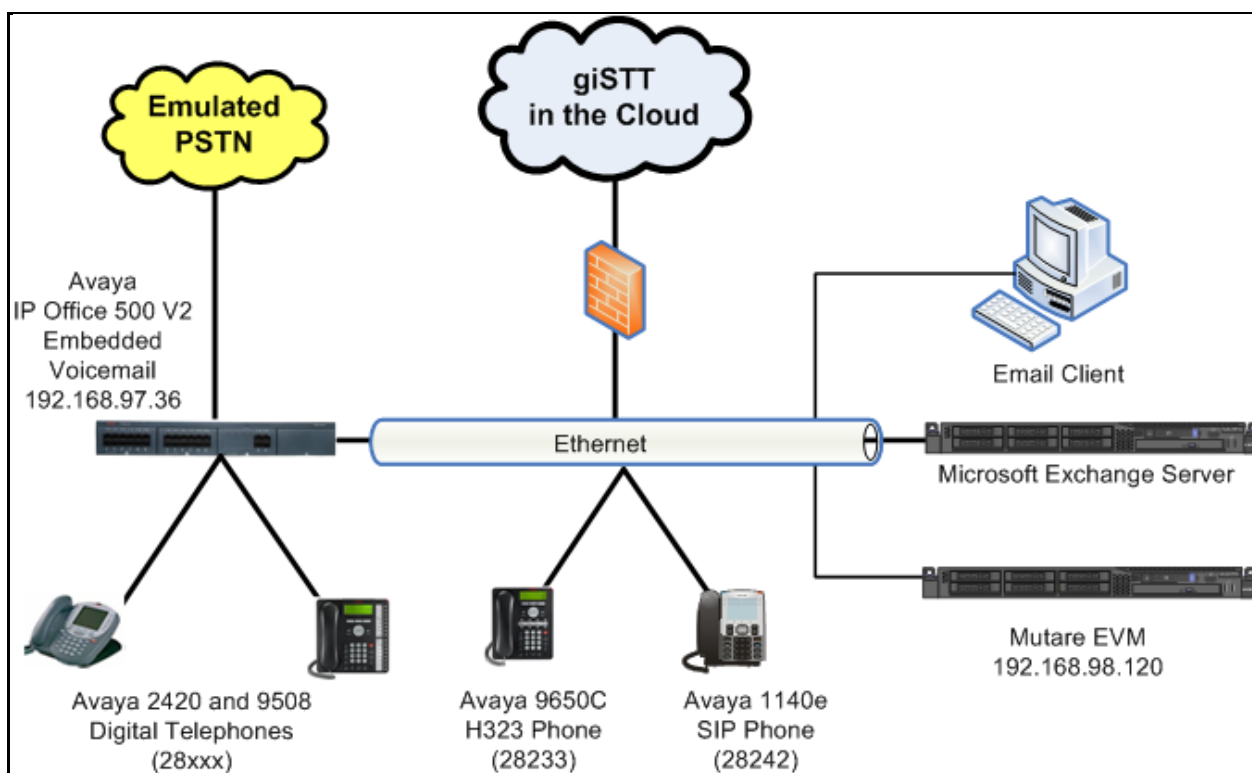

Figure 1 – DevConnect Sample Test configuration

4. Equipment and Software Validated

The following equipment and software were used for the sample configuration provided:

Equipment	Version
Avaya IP Office 500 V2	8.1(52)
Avaya 9650C H.323 Phone	Avaya one-X [®] Deskphone S3.104S
Avaya 1608-I H.323 Phone	I.302S
Avaya 1140E SIP Phone	04.03.12.00
Avaya 9508 Digital Phone	N/A
EVM Plus giSTT	version 2.3.8

Testing was performed with IP Office 500 R8.1, but it also applies to IP Office Server Edition R8.1. Note that IP Office Server Edition requires an Expansion IP Office 500 v2 R8.1 to support analog or digital endpoints or trunks.

5. Configure Avaya IP Office

This section describes the steps to configure IP Office with Embedded Voicemail to interoperate with EVM Plus giSTT. It is assumed that IP Office has already been installed and is functioning. For additional information on IP Office installation and configuration refer to documentation listed in **Section 9**.

Summary of IP Office Configuration to interoperate with EVM Plus giSTT:

- Verify that IP Office is configured to use Embedded Voicemail
- Configure IP Office for SMTP
- User configuration to sent to the collection email address

5.1. Verify Voicemail Settings

This section explains the steps to verify that IP Office is configured to use Embedded Voicemail.

Navigate to **System** in the left window and then the appropriate system as shown below. Click on the **Voicemail** tab. In the **Voicemail Type** drop-down box, verify that **Embedded Voicemail** is selected.

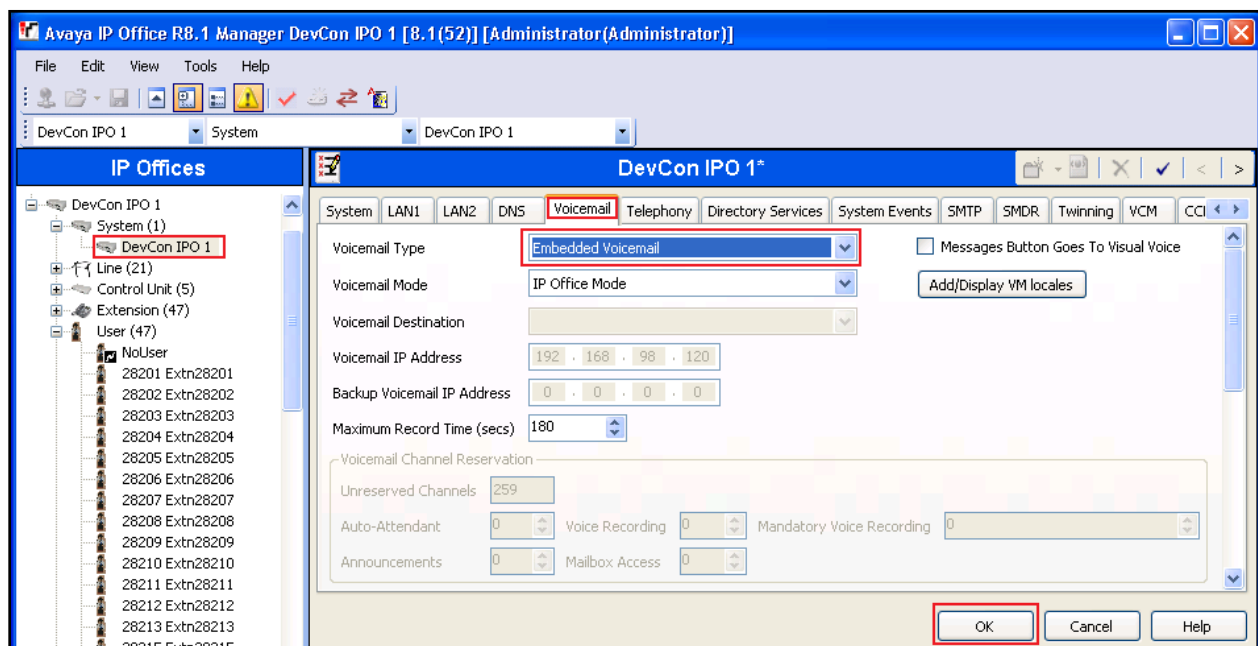

5.2. Configure SMTP

To enable IP Office to send email messages to the collection mailbox for EVM Plus Simple Mail Transfer Protocol (SMTP) needs to be configured.

Navigate to **System** in the left window and then the appropriate system as shown below. Click on the **SMTP** tab. In the **SMTP Server Configuration** window configure the following:

- **IP Address** Enter the IP address of the SMTP server
- **Port** Enter the port number used by the SMTP server
- **Email From Address** Enter the email address that the IP Office emails will come from
- **Server Requires Authentication** If authentication is required by the SMTP server, then select the checkbox
- **User Name** Enter a valid username if using authentication
- **Password** Enter a valid password if using authentication
- **Use Challenge...** Select the checkbox if challenge response authentication is required by the SMTP server

Encryption of SMTP messages is not supported by IP Office. If IP Office needs to communicate with a SMTP server that requires Encryption a second SMTP server would need to be configured between IP Office and the target server to provide the Encryption.

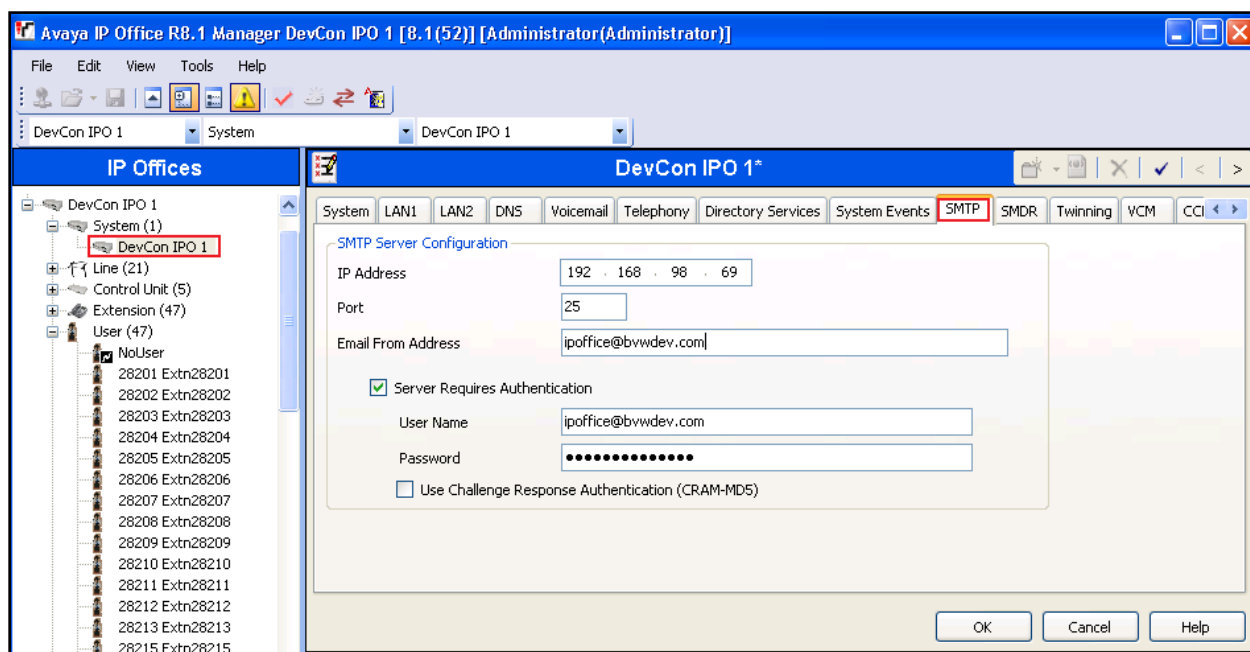

5.3. Configure Users

This section describes how to configure the collection email address that will be used by all users using EVM Plus giSTT.

In the left panel navigate to **User** (not shown) and then select a User to edit. In the right panel navigate to the Voicemail tab. Verify that the **Voicemail On** checkbox is selected. In the **Voicemail email** box enter a valid email address that will be used as the collection mailbox. Now Select the **Copy** button. This will copy the voice message as an attachment in the email.

All users of EVM Plus on the IP Office will need to have the same email address configured. EVM Plus will use the header of the email to send the final email to the proper user.

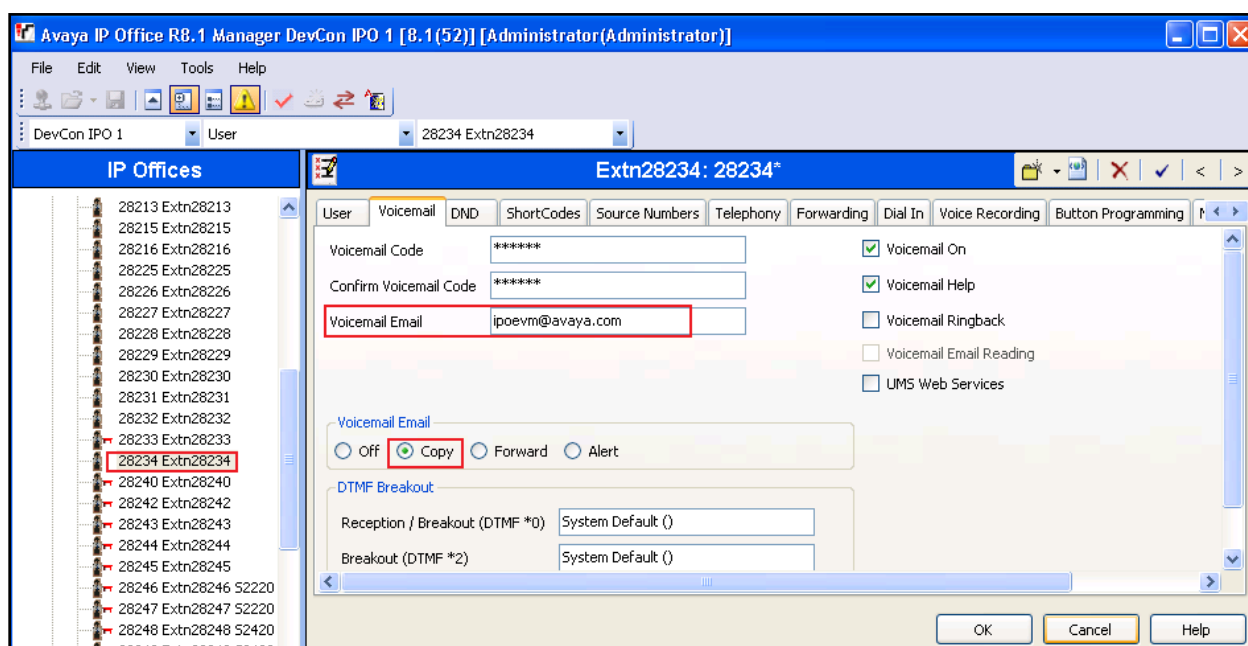

6. Configure EVM Plus

These Application Notes assume that EVM Plus has already been installed on a server that meets the minimum requirements. For additional information on EVM Plus installation and configuration refer to documentation listed in **Section 9** or contact Mutare support.

6.1. Connect to EVM Plus

From a web browser, navigate to the EVM Administration web page at **http://127.0.0.1/admin.asp**. Replace 127.0.0.1 with the appropriate IP address or host name if connecting from a different server or PC. The following login screen will be displayed. Log in with the appropriate credentials.

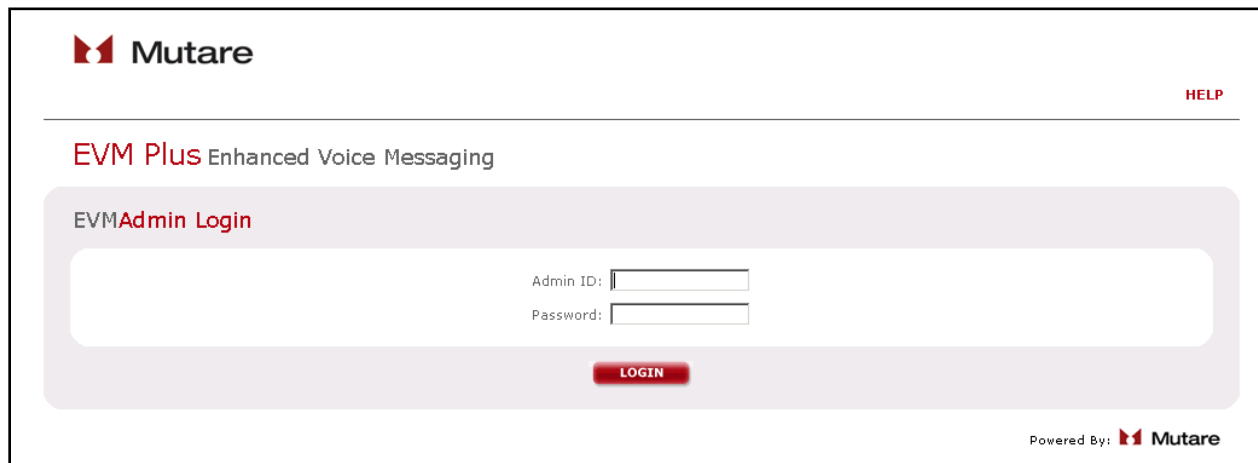

6.2. Configure EVM Plus Settings

Settings can be added and configured by selecting the **SETTINGS** tab at the top of the page as shown below. The following settings were used in this sample configuration for compliance testing. Most of the settings were provided by Mutare to provide proper interoperation with the format of the email from IP Office. The settings that would need to change for a given setup would be as follows.

- **EmailFrom** Enter the from **email address**.
- **EVMURL** Enter the **URL** of EVM.
- **ServerIP** Enter the **IP** address or **FQDN** of email sever for the collection email.
- **ServerPort** Enter the port number for access to the collection email. **993** was used for this sample configuration.
- **SuperLogin** Enter the **username** to access the collection email.
- **SupperPwd** Enter the **password** to access the collection email. It is displayed encrypted.

Admin Name: System Admin

[USERS](#) | [ADMINS](#) | [DEVICES](#) | [DEVICE GROUPS](#) | [TOOLS](#) | [STATUS](#) | [SETTINGS](#) | [HELP](#) | [LOGOUT](#)

EVM Plus Enhanced Voice Messaging
 System: EVM

EVMSettings

Select	Setting	Value	Scope	
	<Select>		EVM	ADD
Help	CustomCLIDHdr	Subject	EVM	DELETE
Help	CustomCLIDRegEx	From:(\d{10,11})	EVM	DELETE
Help	CustomNameHdr	Subject	EVM	DELETE
Help	CustomNameRegEx	From:(\d{1,9})\$	EVM	DELETE
Help	CustomUserHdr	Subject	EVM	DELETE
Help	CustomUserRegEx	>Extn(.+\\)	EVM	DELETE
Help	EmailFrom	evmadmin@avaya.com	EVM	DELETE
Help	EVMURL	http://192.168.98.120	EVM	DELETE
Help	RealTimeAuth	No	EVM	DELETE
Help	ServerAuth	0	EVM	DELETE
Help	ServerIP	imap.avaya.com	EVM	DELETE
Help	ServerPort	993	EVM	DELETE
Help	SuperLogin	ipoevm	EVM	DELETE
Help	SuperPwd	rt!S6r7Mv+ZDIZbFz/FLiogTFGQ==	EVM	DELETE
Help	UseSSL	Yes	EVM	DELETE

SAVE

6.3. Configure New Users

Navigate to the **Users** page by clicking on the **Users** tab. From this page users can be added, viewed and deleted.

To add a new user enter the following:

- **Mailbox** Enter a valid mailbox number (i.e., IP Office extension).
- **EVM Pwd** Enter a password. This can be used by a User to access their EVM settings page.
- **Full Name** Enter the name of the mailbox user.
- **Device Group** Select the required group.

When finished click on **ADD**.

	Mailbox	EVM Pwd	Full Name	Device Group	
View	28233	Atest Mailbox	Main	DELETE
View	28244	Test Mailbox2	Main	DELETE

28234	Test Mailbox3	Main	ADD
-------	-------	---------------	------	-----

EVM Plus Licenses: 2 of 100
giSTT Subscriptions: 2 of 100 (Exp: 6/1/2013)

The newly added user will now be displayed in the user list. Click on the **View** link for the new user (not shown). Now the **Settings** page for the user will be displayed. In the **Device Type** drop-down box select **Desktop EVM**.

Mutare Name: Test Mailbox2 Mailbox: 28244

SETTINGS | [HELP](#) | [CLOSE](#)

EVM Plus Enhanced Voice Messaging

EVMSettings

Device Type:

☐ Active

[DELETE](#)

[TEST](#)

[ADD DEVICE](#) Voicemail Password:

☐ Re-send me all messages in my mailbox Updated: 11/14/12 9:43 AM

[SAVE](#)

Powered By: **Mutare**

The page is then updated as in the following figure. Enter the following configuration:

- **Activate** Select the check box
- **Email Address** Enter the email address where the emails will be sent
- **Send when I receive** Select the voice check box and **ALL** in the drop-down box
- **Speech to Text** Select this check box to activate giSTT
- **Audio format** Select **WAV** or **MP3** from the drop-down box

When finished click **Save**.

Mutare Name: Test Mailbox 3 Mailbox: 28234

SETTINGS | [EVM PASSWORD](#) | [HELP](#) | [CLOSE](#)

EVM Plus Enhanced Voice Messaging

EVMSettings

Device Type:

☒ Active

Email Address:

Send when I receive: ☒ Voice

☐ Fax

☒ Speech to Text

Audio Format

Fax Format

[DELETE](#)

[TEST](#)

[ADD DEVICE](#) ☐ Re-send me all messages in my mailbox Updated: 1/28/13 4:12 PM

[SAVE](#)

6.4. Edit EVM Plus Email format

The format of the email sent by EVM can be customized. In this sample configuration links for features that are not compatible with IP Office Embedded Email were removed from the sent emails.

To customize the email select the **Devices** tab. Then click on the **CONFIG** button in the **Desktop EVM** section.

Mutare Admin Name: System Admin

USERS | ADMINS | **DEVICES** | DEVICE GROUPS | TOOLS | STATUS | SETTINGS | HELP | LOGOUT

EVM Plus Enhanced Voice Messaging System: EVM

EVMDevices

Device Name / Description	Msg Options	Delivery Method	giSTT	
Cellular EVM Cellular text message containing only basic message details.	Send: User Voice: None Fax: None	Cell: User	No	CONFIG DELETE
Desktop EVM Full-featured HTML email designed for desktop email clients.	Send: User Voice: User Fax: User	Email	User	CONFIG DELETE

Now the **EVM Device Email** page is displayed as follows.

Mutare Admin Name: System Admin

USERS | ADMINS | **DEVICES** | DEVICE GROUPS | TOOLS | STATUS | SETTINGS | HELP | LOGOUT

EVM Plus Enhanced Voice Messaging System: EVM

EVMDevice Email

Copy from Device: <Select>

Desktop EVM

From Address: giSTTAuto@mutare.com **TEST** To:

Subject: [URGENT][PRIVATE][MESSAGE TYPE][VOICE FAX]Message from [SENDER] on [MESSAGE DATE] for [MAILBOX]

Body: HTML Format

```
<HTML>
<!DOCTYPE HTML PUBLIC "-//W3C//DTD HTML 4.0 Transitional//EN">
<html><HEAD>
<META http-equiv="Content-Type" content="text/html; charset=Windows-1252">
<STYLE>
body {font: 12px/1.2 Arial, Helvetica, sans-serif; padding: 0 px; margin: 15 px;}
</STYLE>
</HEAD>
<BODY>
<p>[URGENT][PRIVATE][MESSAGE TYPE][VOICE FAX]Message from [SENDER] on [MESSAGE DATE]</p>
<p>[TRANSCRIBE]</p>
<p><strong>Attachment(s):</strong>
[MESSAGE1]
[MESSAGE2]
[MESSAGE3]
</p>
<p>
```

SAVE

The HTML in the body section of the above page was edited and saved as follows.

```
<HTML>
<!DOCTYPE HTML PUBLIC "-//W3C//DTD HTML 4.0 Transitional//EN">
<html><HEAD>
<META http-equiv="Content-Type" content="text/html; charset=Windows-1252">
<STYLE>
body {font: 12px/1.2 Arial, Helvetica, sans-serif; padding: 0 px; margin: 15 px;}
</STYLE>
</HEAD>
<BODY>
<p>[URGENT][PRIVATE][MESSAGETYPE][VOICEFAX]Message from [SENDER] on
[MESSAGEDATE]</p>
<p>[TRANSCRIBE]</p>
<p><strong>Attachment(s):</strong>
    [MESSAGE1]
    [MESSAGE2]
    [MESSAGE3]
</p>
<p>
<a href='[SETTINGS]'+View/Edit my EVM Settings</a><br>
</p>
<!--<p>[HEADERS]</p>-->
</BODY>
</HTML>
```

7. Verification Steps

This section provides tests that can be performed to verify proper configuration of IP Office and EVM Plus.

7.1. IP Office Verification

From a PC running the IP Office Monitor application, select **Start > Programs > IP Office > System Status** to launch the application. The **Avaya IP Office System Status Logon** screen is displayed (not shown). Enter the appropriate credentials. From the left panel select **Voicemail** and then **Mailboxes**. The status of mailboxes can now be viewed in the right panel.

Name	Voicemail Status	Hunt Group Broadcast	Email Options	Email Address	Text to Speech	Number of New Messages	Number of Read Messages	Number of Saved Messages
Extn28240	On	Not Applicable	Off		Off	2	0	0
Extn28202	On	Not Applicable	Off		Off	0	0	0
Extn28203	On	Not Applicable	Off		Off	0	0	0
Extn28205	On	Not Applicable	Off		Off	0	0	0

7.2. EVM Plus Verification

From the EVM Plus Admin web page, select the **STATUS** tab. The following page is then displayed. From this page it can be determined if EVM is running ok and a message log is displayed with result details. The **From** and **To** email addresses have been masked out in the following figure.

EVM Status

Current Cycle Start (Duration): 1/28/2013 9:27:35 AM (0 Sec) Last EVM Sent: 1/28/2013 9:24:43 AM (3 Mins, 25 Sec)
Current Cycle Progress: Done - 1 of 1 Active Users Last gisTT Cycle: 1/28/2013 9:27:29 AM (39 Sec)
Previous Cycle Start (Duration): 1/28/2013 9:23:53 AM (1 Sec) EVM Messages Today: 1

Message Log (Last 5) - More

Mailbox	Log Date	Msg Date	Msg ID	Type	Size	From	To	Dev	XSubscribe	Result
28234	1/28/2013 9:27:35 AM	1/28/2013 6:27:19 AM	53	VOICE	6			1	Yes	IN-QUE
28234	1/28/2013 9:24:43 AM	1/28/2013 6:23:25 AM	52	VOICE	6			1	Yes	SUCCESS

8. Conclusion

Mutare EVM Plus giSTT successfully interoperated with Avaya IP Office with Embedded Voicemail as described in these notes.

9. Additional References

Product documentation for Avaya products may be found at <http://support.avaya.com>.

Avaya IP Office

- 1) Avaya IP Office Basic Edition - Quick Mode 8.1 Manager –Issue 05e, 25 May 2012
- 2) Avaya IP Office Technical Bulletin, Bulletin no: 145, 16 July 2012
- 3) Avaya IP Office Embedded Voicemail User Guide 15-604067 Issue 10c Standard (Thursday, March 15, 2012)

Product documentation for Mutare products may be found at <http://www.mutare.com>.

Mutare EVM Plus

- 4) EVM Plus Admin Guide -Rev. 6/2012

©2013 Avaya Inc. All Rights Reserved.

Avaya and the Avaya Logo are trademarks of Avaya Inc. All trademarks identified by ® and ™ are registered trademarks or trademarks, respectively, of Avaya Inc. All other trademarks are the property of their respective owners. The information provided in these Application Notes is subject to change without notice. The configurations, technical data, and recommendations provided in these Application Notes are believed to be accurate and dependable, but are presented without express or implied warranty. Users are responsible for their application of any products specified in these Application Notes.

Please e-mail any questions or comments pertaining to these Application Notes along with the full title name and filename, located in the lower right corner, directly to the Avaya DevConnect Program at devconnect@avaya.com.