

Avaya Solution & Interoperability Test Lab

Application Notes for Configuring Group of Gold Line Inc SIP Trunking with Avaya IP Office 8.1 - Issue 1.0

Abstract

These Application Notes describe the procedures for configuring Session Initiation Protocol (SIP) Trunking between service provider Group of Gold Line Inc and Avaya IP Office 8.1.

Group of Gold Line Inc SIP Trunking provides PSTN access via a SIP trunk between the enterprise and the Group of Gold Line Inc network as an alternative to legacy analog or digital trunks. This approach generally results in lower cost for the enterprise.

Group of Gold Line Inc is a member of the Avaya DevConnect Service Provider program. Information in these Application Notes has been obtained through DevConnect compliance testing and additional technical discussions. Testing was conducted via the DevConnect Program at the Avaya Solution and Interoperability Test Lab.

1. Introduction

These Application Notes describe the procedures for configuring Session Initiation Protocol (SIP) Trunking between service provider Group of Gold Line Inc and an Avaya IP Office solution. In the sample configuration, the Avaya IP Office solution consists of an Avaya IP Office 500v2 Release 8.1, Avaya Voicemail Pro, Avaya IP Office Softphone, and Avaya H.323, digital and analog endpoints.

The Group of Gold Line Inc SIP Trunking service referenced within these Application Notes is designed for business customers. The service enables local and long distance PSTN calling via standards-based SIP trunks as an alternative to legacy analog or digital trunks, without the need for additional TDM enterprise gateways and the associated maintenance costs.

2. General Test Approach and Test Results

The general test approach was to configure a simulated enterprise site using Avaya IP Office to connect to Group of Gold Line Inc SIP Trunking service. This configuration (shown in **Figure 1**) was used to exercise the features and functionality tests listed in **Section 2.1**.

DevConnect Compliance Testing is conducted jointly by Avaya and DevConnect members. The jointly-defined test plan focuses on exercising APIs and/or standards-based interfaces pertinent to the interoperability of the tested products and their functionalities. DevConnect Compliance Testing is not intended to substitute full product performance or feature testing performed by DevConnect members, nor is it to be construed as an endorsement by Avaya of the suitability or completeness of a DevConnect member's solution.

2.1. Interoperability Compliance Testing

A simulated enterprise site with Avaya IP Office was connected to Group of Gold Line Inc SIP Trunking service. To verify SIP trunking interoperability, the following features and functionality were exercised during the interoperability compliance test:

- ◆ Incoming PSTN calls to various phone types. Phone types included H.323, digital, and analog telephones at the enterprise. All inbound PSTN calls were routed to the enterprise across the SIP trunk from the service provider.
- ◆ Outgoing PSTN calls from various phone types. Phone types included H.323, digital, and analog telephones at the enterprise. All outbound PSTN calls were routed from the enterprise across the SIP trunk to the service provider.
- ◆ Inbound and outbound PSTN calls to/from the Avaya IP Office Softphone.
- ◆ Inbound and outbound long hold time call stability.
- ◆ Various call types including: local, long distance, international, outbound toll-free.
- ◆ Codec G.711U, G.711A and G.729A.
- ◆ Caller number/ID presentation.
- ◆ Privacy requests (i.e., caller anonymity) and Caller ID restriction for inbound and outbound calls.
- ◆ DTMF transmission using RFC 2833.
- ◆ Voicemail navigation for inbound and outbound calls.

- ◆ Telephony features such as hold and resume, transfer, and conference.
- ◆ Use of SIP re-INVITE for call transfer to PSTN.
- ◆ FAX T.38.
- ◆ Off-net call forwarding.
- ◆ Twinning to mobile phones on inbound calls.

2.2. Test Results

Group of Gold Line Inc SIP Trunking passed compliance testing.

2.3. Support

For technical support on the Avaya products described in these Application Notes visit:
<http://support.avaya.com>.

For technical support on the Group of Gold Line system, please contact Group of Gold Line Account Executive or visit <http://www.groupofgoldline.com>.

3. Reference Configuration

Figure 1 below illustrates the test configuration. The test configuration shows an enterprise site connected to Group of Gold Line Inc SIP Trunking service through the public IP network. For confidentiality and privacy purposes, actual public IP addresses used in this testing have been masked out and replaced with fictitious IP addresses throughout the document.

Located at the enterprise site is an Avaya IP Office 500v2 with the MOD DGTL STA16 expansion module which provides connections for 16 digital stations to the PSTN, and the extension PHONE 8 card which provides connections for 8 analog stations to the PSTN as well as 64-channel VCM (Voice Compression Module) for supporting VoIP codecs. The Voicemail Pro service runs on the IP Office UC Module. The LAN port of Avaya IP Office is connected to the enterprise LAN while the WAN port is connected to the public IP network. Endpoints include an Avaya 9600 Series IP Telephone (with H.323 firmware), Avaya 1408D Digital Telephones, an Avaya Symphony 2000 Analog Telephone and an Avaya IP Office Softphone H323. A separate Windows XP PC runs Avaya IP Office Manager to configure and administer Avaya IP Office.

Mobility Twinning is configured for some of the Avaya IP Office users so that calls to these user's phones will also ring and can be answered at the configured mobile phones.

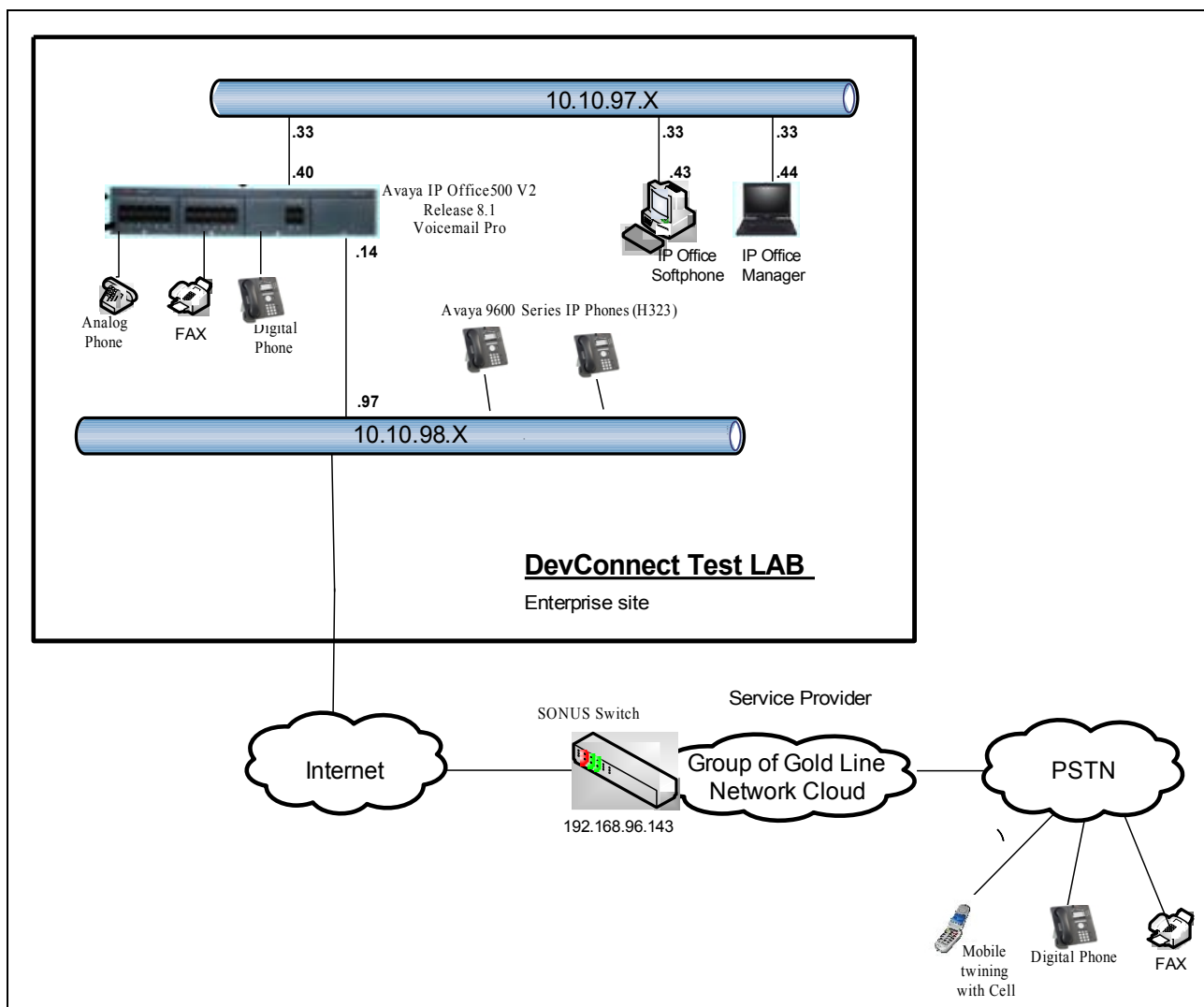

Figure 1: Test Configuration for Avaya IP Office with Group of Gold Line Inc SIP Trunking Service

For the purposes of the compliance test, Avaya IP Office users dialed a short code of 9 + N digits to send digits across the SIP trunk to Group of Gold Line Inc. The short code of 9 was stripped off by Avaya IP Office but the remaining N digits were sent unaltered to Group of Gold Line Inc. For calls within the North American Numbering Plan (NANP), the user would dial 11 (1 + 10) digits. Thus for these NANP calls, Avaya IP Office would send 11 digits in the Request URI and the To field of an outbound SIP INVITE message. It was configured to send 10 digits in the From field. For inbound calls, Group of Gold Line Inc SIP Trunking sent 10 digits in the Request URI and the To field of inbound SIP INVITE messages.

In an actual customer configuration, the enterprise site may also include additional network components between the service provider and the Avaya IP Office such as a session border controller or data firewall. A complete discussion of the configuration of these devices is beyond the scope of these Application Notes. However, it should be noted that SIP and RTP traffic between the service provider and the Avaya IP Office must be allowed to pass through these devices.

4. Equipment and Software Validated

The following equipment and software/firmware were used for the sample configuration provided:

Avaya Telephony Components	
Equipment	Release
Avaya IP Office 500v2	8.1 (43)
Avaya IP Office DIG DCP*16 V2	8.1 (43)
Avaya IP Office Ext Card Phone 8	8.1
Avaya IP Office Manager	10.1 (43)
Avaya 9640 IP Telephone (H.323)	Avaya one-X Deskphone Edition S3.110b
Avaya Digital Telephones (1408D)	N/A
Avaya Symphony 2000 Analog Telephone	N/A
Avaya IP Office Softphone	3.2.3.15 64595
Group of Gold Line Inc Components	
Equipment	Release
SONUS Switch	GSX9000HD version V07.03.02 R007

Testing was performed with IP Office 500 R8.1. Testing does not apply to an IP Office Server Edition, as it does not support TAPI Wave

5. Configure IP Office

This section describes the Avaya IP Office configuration to support connectivity to Group of Gold Line Inc SIP Trunking service. Avaya IP Office is configured through the Avaya IP Office Manager PC application. From a PC running the Avaya IP Office Manager application, select **Start → Programs → IP Office → Manager** to launch the application. Navigate to **File → Open Configuration**, select the proper Avaya IP Office system from the pop-up window, and log in with the appropriate credentials. A management window will appear similar to the one shown in the next section. The appearance of the IP Office Manager can be customized using the **View** menu. In the screens presented in this section, the View menu was configured to show the Navigation pane on the left side, the Group pane in the center, and the Details pane on the right side. These panes will be referenced throughout the Avaya IP Office configuration. Proper licensing as well as standard feature configurations that are not directly related to the interface with the service provider (such as the LAN interface to the enterprise site and IP Office Softphone support) is assumed to be already in place.

5.1. LAN2 Settings

In the sample configuration, the **IPOffice_1** was used as the system name and the WAN port was used to connect the Avaya IP Office to the public network. The LAN2 settings correspond to the WAN port on the Avaya IP Office. To access the LAN2 settings, first navigate to **System (1) → IPOffice_1** in the Navigation and Group Panes and then navigate to the **LAN2 → LAN Settings** tab in the Details Pane. Set the **IP Address** field to the IP address assigned to the Avaya IP Office WAN port. Set the **IP Mask** field to the mask used on the public network. All other parameters should be set according to customer requirements.

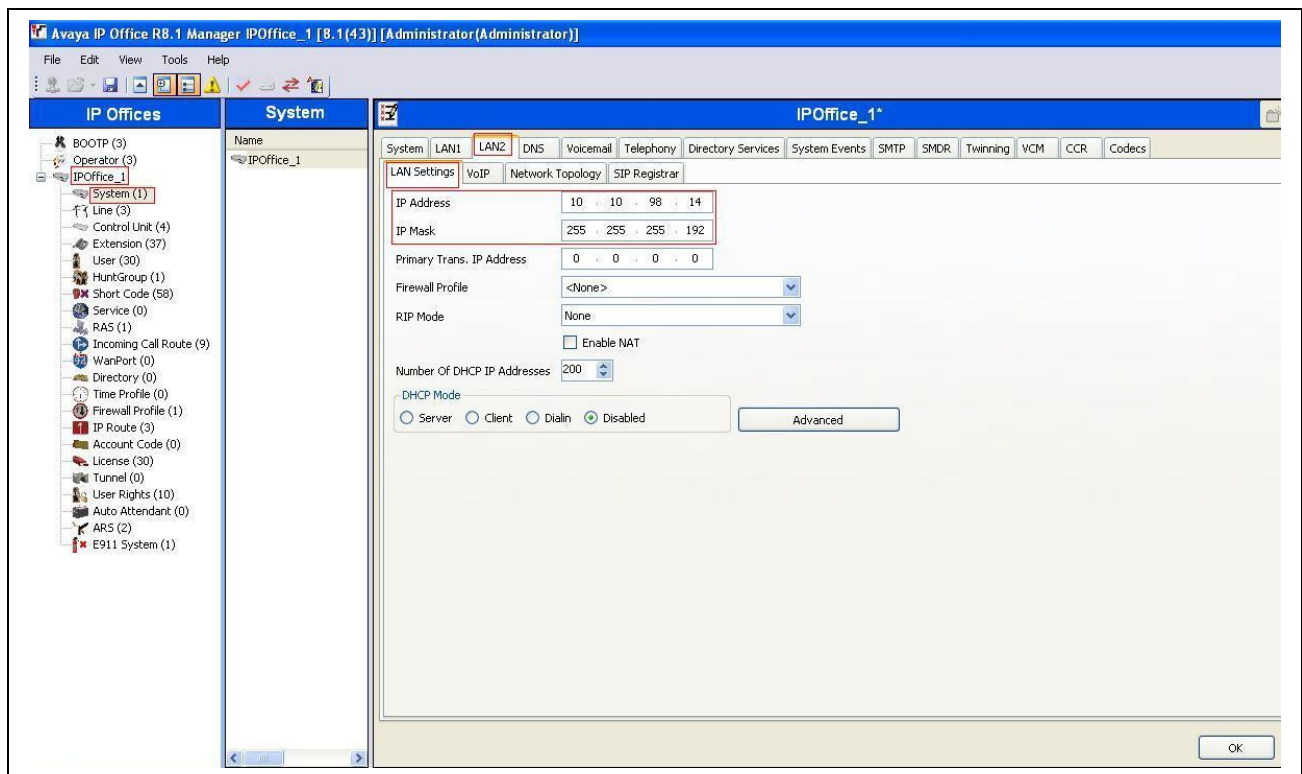

Select the **VoIP** tab as shown in the following screen. The **H323 Gatekeeper Enable** box is checked to allow the use of Avaya IP Telephones using the H.323 protocol, such as the 9600-Series IP Telephones used in the sample configuration. The **SIP Trunks Enable** box must be checked to enable the configuration of SIP trunks to Group of Gold Line Inc. The **SIP Registrar Enable** box is checked to allow Avaya IP Office Softphone usage. The **RTP Port Number Range** can be customized to a specific range of receive ports for the RTP media. Based on this setting, Avaya IP Office would request RTP media be sent to a UDP port in the configurable range for calls using **LAN2**. Avaya IP Office can also be configured to mark the Differentiated Services Code Point (DSCP) in the IP Header with specific values to support Quality of Service policies for both signaling and media. The DSCP field is the value used for media and the SIG DSCP is the value used for signaling. The specific values used for the compliance test are shown in the example below. All other parameters should be set according to customer requirements.

- General Settings:**
 - ☒ H.323 Gatekeeper Enable
 - ☒ SIP Trunks Enable
 - ☒ SIP Registrar Enable
- H.323 Settings:**
 - ☒ H.323 Auto-create Extn
 - ☒ H.323 Auto-create User
 - ☐ H.323 Remote Extn Enable
 - ☒ Enable RTCP Monitoring On Port 5005
- RTP Port Number Range:**
 - Port Range (Minimum): 49152
 - Port Range (Maximum): 53246
- DiffServ Settings:**
 - DSCP (Hex): 88, DSCP Mask (Hex): FC, SIG DSCP (Hex): 88
 - DSCP: 46, DSCP Mask: 63, SIG DSCP: 34
- DHCP Settings:**
 - Primary Site Specific Option Number (SSON): 176
 - Secondary Site Specific Option Number (SSON): 242
 - VLAN: Not Present
 - 1100 Voice VLAN Site Specific Option Number (SSON): 232
 - 1100 Voice VLAN IDs: (empty field)

At the bottom right, there are buttons for **OK**, **Cancel**, and **Help**.

Scroll down to the bottom of the screen shown above to **RTP Keepalives** settings, select **Scope** as **RTP**, enable **Initial keepalives** and set **Periodic timeout 30** second as is shown below.

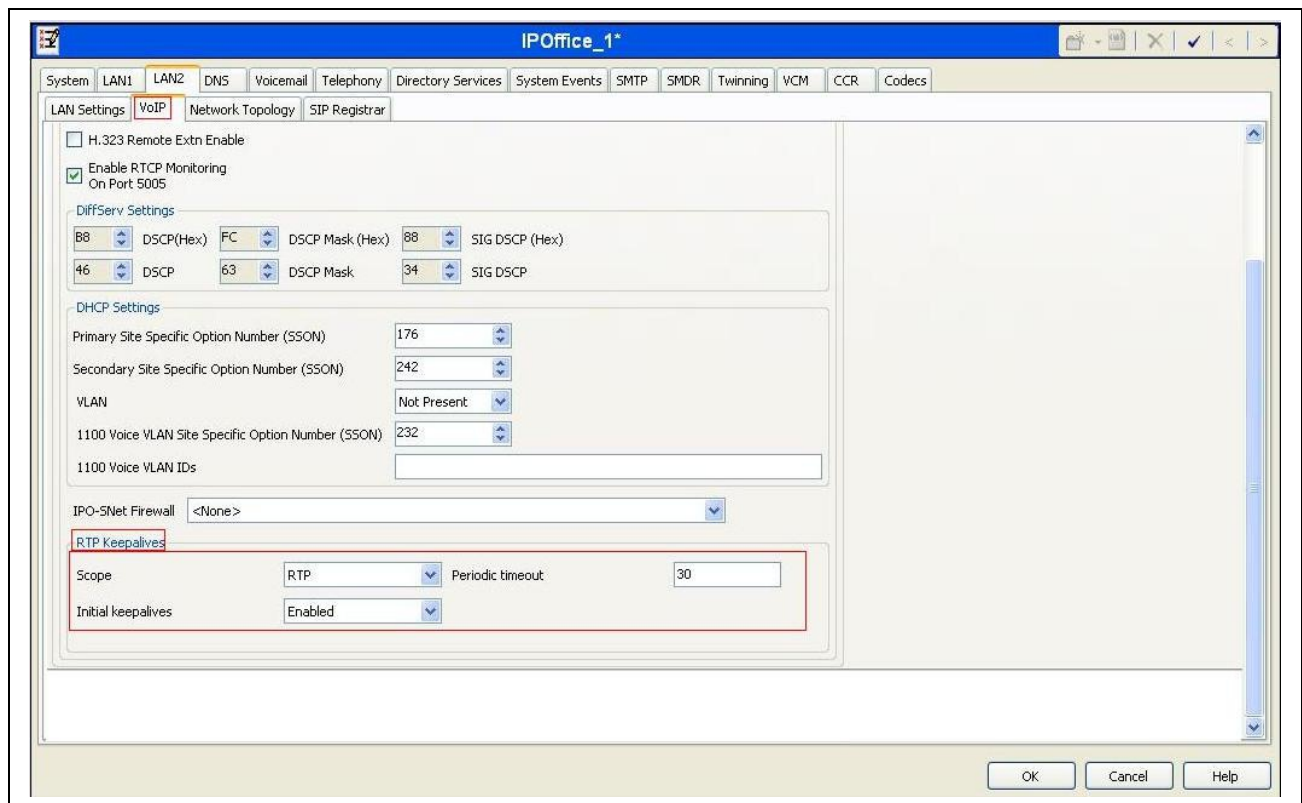

On the **Network Topology** tab in the Details Pane, configure the following parameters:

- ◆ Select the **Firewall/NAT Type** from the pull-down menu that matches the network configuration. No firewall or network address translation (NAT) device was used in the compliance test as shown in **Figure 1**, so the parameter was set to **Open Internet**. With this configuration, STUN will not be used.
- ◆ Set the **Binding Refresh Time (seconds)** to **60**. This value is used as one input to determine the frequency at which Avaya IP Office will send SIP OPTIONS messages to the service provider. See **Section 5.10** for complete details.
- ◆ Set **Public IP Address** to the IP address of the Avaya IP Office WAN port. **Public Port** is set to **5060**.
- ◆ All other parameters should be set according to customer requirements.

- STUN Server IP Address: 192 . 168 . 10 . 13
- Firewall/NAT Type: Open Internet (dropdown menu)
- Binding Refresh Time (seconds): 60 (spin box)
- Public IP Address: 10 . 10 . 98 . 14
- Public Port: 5060 (spin box)
- STUN Port: 3478 (spin box)

Below these fields are two buttons: 'Run STUN' and 'Cancel'. At the bottom, there is a checkbox labeled 'Run STUN on startup' which is currently unchecked.

In the compliance test, the **LAN1** interface was used to connect the Avaya IP Office to the enterprise site IP network. The LAN1 interface configuration is not directly relevant to the interface with Group of Gold Line Inc SIP Trunking service, and therefore is not described in these Application Notes.

5.2. System Telephony Settings

Navigate to the **Telephony** → **Telephony** Tab in the Details Pane. Choose the **Companding Law** typical for the enterprise location. For North America, **U-Law** is used. Uncheck the **Inhibit Off-Switch Forward/Transfer** box to allow call forwarding and call transfers to the PSTN via the service provider across the SIP trunk.

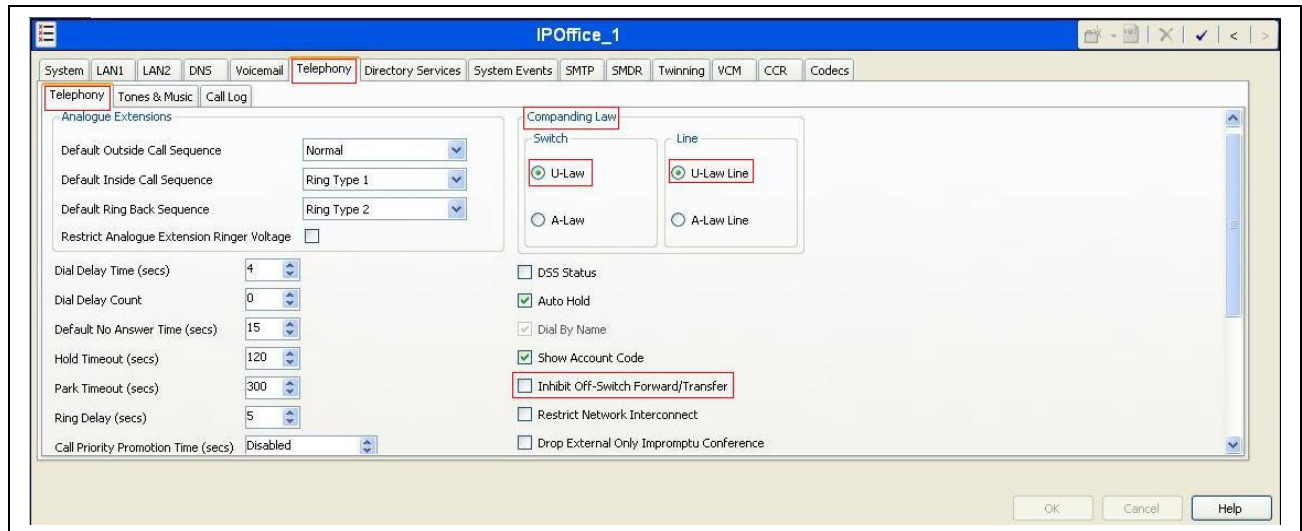

5.3. Twinning Calling Party Settings

When using twinning, the calling party number displayed on the twinned phone is controlled by two parameters. These parameters only affect twinning and do not impact the messaging or operation of other redirected calls such as forwarded calls. The first parameter is the **Send original calling party information for Mobile Twinning** box on the **System→Twinning** tab, as shown below. The second parameter is the **Send Caller ID** parameter on the **SIP Line** form (shown in **Section 5.4**).

If **Send original calling party information for Mobile Twinning** on the **System→Twinning** tab is optioned, the setting of the second parameter is ignored and Avaya IP Office will send the following in the SIP From Header:

- On calls from an internal extension to a twinned phone, Avaya IP Office will send the calling party number of the originating extension.
- On calls from the PSTN to a twinned phone, Avaya IP Office will send the calling party number of the host phone associated with the twinned destination (instead of the number of the originating caller).

If this option is unchecked, the value sent in the SIP From header is determined by the setting of the second parameter mentioned above.

For the compliance test, the **Send original calling party information for Mobile Twinning** box in the **System→Twinning** tab was checked which overrides any setting of the **Send Caller ID** parameter on the **SIP Line** form.

5.4. Administer SIP Line

A SIP line is needed to establish the SIP connection between Avaya IP Office and Group of Gold Line Inc SIP Trunking service. To create a SIP line, begin by navigating to **Line** in the left Navigation Pane, then right-click in the Group Pane and select **New → SIP Line**. On the **SIP Line** tab in the Details Pane, configure the parameters as shown below:

- ◆ Set **ITSP Domain Name** to the enterprise domain so that IP Office uses this domain as the host portion of the SIP URI in SIP headers such as the From header.
- ◆ Set **Send Caller ID** to **Diversion Header**. For the compliance test, this parameter was used for call forwarding and it was ignored in Mobility Twinning since **Send original calling party information for Mobile Twinning** is optioned in **Section 5.3**.
- ◆ Check the **In Service** box.
- ◆ Check the **Check OOS** box. With this option selected, IP Office will use the SIP OPTIONS method to periodically check the SIP Line.
- ◆ Default values may be used for all other parameters.

The area of the screen entitled **REFER Support** is used to enable/disable SIP REFER for call transfers. The default values of “Auto” for **Incoming** and **Outgoing** effectively disable the use of SIP REFER.

- Line Number: 17
- ITSP Domain Name: 192.168.96.143
- In Service: ☒
- Use Tel URI: ☐
- Prefix: (empty)
- National Prefix: (empty)
- Country Code: (empty)
- International Prefix: (empty)
- Check OOS: ☒
- Call Routing Method: Request URI
- Originator number for forwarded and twinning calls: (empty)
- Name Priority: System Default
- Caller ID from From header: ☒
- Send From In Clear: ☐
- User-Agent and Server Headers: (empty)
- Send Caller ID: Diversion Header
- Association Method: By Source IP address
- REFER Support: ☒
- Incoming: Auto
- Outgoing: Auto
- UPDATE Supported: Allow

Select the **Transport** tab. The **ITSP Proxy Address** is set to the Group of Gold Line Inc SIP proxy gateway IP Address provided by Group of Gold Line Inc. As shown in **Figure 1**, this IP Address is **192.168.96.143**. In the **Network Configuration** area, **UDP** is selected as the **Layer 4 Protocol**, and the **Send Port** is set to the port number provided by Group of Gold Line Inc, in this case the well known SIP port of **5060** was used. The **Use Network Topology Info** parameter is set to **LAN 2**. This associates the SIP Line with the parameters in the **System → LAN2 → Network Topology** tab. Other parameters retain default values in the screen below.

A SIP URI entry must be created to match each incoming number that Avaya IP Office will accept on this line. Select the **SIP URI** tab; click the **Add** button and the **New Channel** area will appear at the bottom of the pane. To edit an existing entry, click an entry in the list at the top, and click the **Edit...** button. In the example screen below, a previously configured entry is edited. For the compliance test, a single SIP URI entry was created that matched any DID number assigned to an Avaya IP Office user. The entry was created with the parameters shown below:

- ◆ Set **Local URI**, **Contact** and **Display Name** to **Internal Data**. This setting allows calls on this line whose SIP URI matches the number set in the **SIP** tab of any **User** as shown in **Section 5.6**.
- ◆ Set **PAI** to **Internal Data**. With this setting IP Office will populate the SIP P-Asserted-Identity header on outgoing calls with the data set in the **SIP** tab of the **User** initiating the call, as shown in **Section 5.6**.
- ◆ Associate this line with an incoming line group in the **Incoming Group** field. This line group number will be used in defining incoming call routes for this line. Similarly, associate the line to an outgoing line group using the **Outgoing Group** field. For the compliance test, a new incoming and outgoing group **17** was defined that only contains this line (line 17).
- ◆ Set **Max Calls per Channel** to the number of simultaneous SIP calls that are allowed using this SIP URI pattern.

SIP Line - Line 17

SIP Line

Transport

SIP URI

VoIP

T38 Fax

SIP Credentials

Channel	Groups	Via	Local URI	Contact	Display Name	PAI	Credential	Max Calls
1	17 17	1...				N...	0: <Non...	10

Add...
Remove
Edit...

Edit Channel

Via
10.10.98.14

Local URI
Use Internal Data

Contact
Use Internal Data

Display Name
Use Internal Data

PAI
None

Registration
0: <None>

Incoming Group
17

Outgoing Group
17

Max Calls per Channel
10

OK
Cancel

Select the **VoIP** tab to set the Voice over Internet Protocol parameters of the SIP line. Set the parameters as shown below:

- ◆ The **Codec Selection** can be selected by choosing **Custom** from the pull-down menu, allowing an explicit ordered list of codecs to be specified. Selecting **G.711 ULAW 64K** and **G.729(a) 8K CS-ACELP** codecs causes Avaya IP Office to include these codecs, which are supported by the Group of Gold Line Inc SIP Trunking service, in the Session Description Protocol (SDP) offer, in that order.
- ◆ Set **Fax Transport Support** to **T38** from the pull-down menu.
- ◆ Set the **DTMF Support** field to **RFC2833** from the pull-down menu. This directs Avaya IP Office to send DTMF tones using RTP events messages as defined in RFC2833.
- ◆ Uncheck the **VoIP Silence Suppression** box. By unchecking the **VoIP Silence Suppression** box, calls can be established with the G.729 codec but without silence suppression.
- ◆ Check the **Re-invite Supported** box.
- ◆ Check **Use Offerer's Preferred Codec**.
- ◆ Default values may be used for all other parameters.

- Codec Selection:** Custom (pull-down menu)
- Unused Codecs:** G.711 ALAW 64K
- Selected Codecs:** G.711 ULAW 64K, G.729(a) 8K CS-ACELP
- VoIP Silence Suppression:** ☐ (unchecked)
- Re-invite Supported:** ☒ (checked)
- Use Offerer's Preferred Codec:** ☒ (checked)
- Codec Lockdown:** ☐ (unchecked)
- PRACK/100rel Supported:** ☐ (unchecked)
- Fax Transport Support:** T38 (pull-down menu)
- Call Initiation Timeout (s):** 4 (spin box)
- DTMF Support:** RFC2833 (pull-down menu)

5.5. Short Code

Define a short code to route outbound traffic to the SIP line. To create a short code, select **Short Code** in the left Navigation Pane, then right-click in the Group Pane and select **New**. On the **Short Code** tab in the Details Pane, configure the parameters for the new short code to be created. The screen below shows the details of the previously administered “9N;” short code used in the test configuration.

- ✦ In the **Code** field, enter the dial string which will trigger this short code, followed by a semi-colon. In this case, **9N;**, this short code will be invoked when the user dials 9 followed by any number.
- ✦ Set **Feature** to **Dial**. This is the action that the short code will perform.
- ✦ Set **Telephone Number** to **N”@10.10.98.14”**. This field is used to construct the Request URI and To headers in the outgoing SIP INVITE message. The value **N** represents the number dialed by the user. The host part following the “@” is the domain of the service provider network.
- ✦ Set the **Line Group Id** to the outgoing line group number defined on the **SIP URI** tab on the **SIP Line** in **Section 5.4**. This short code will use this line group when placing the outbound call.
- ✦ Set **Locale** to **United State (US English)**.

Field	Value
Code	9N;;
Feature	Dial
Telephone Number	N”@10.10.98.14”
Line Group ID	17
Locale	United States (US English)
Force Account Code	<input type="checkbox"/>

The simple “9N;” short codes illustrated above does not provide a means of alternate routing if the configured SIP Line is out of service or temporarily not responding. When alternate routing options and/or more customized analysis of the digits following the short code are desired, the Automatic Route Selection (ARS) feature may be used. In the following example screen, the short code **6N** is illustrated for access to ARS. When the Avaya IP Office user dials 6 plus any number N, rather than being directed to a specific **Line Group Id**, the call is directed to **Line Group ID 50: Main**, configurable via ARS. See **Section 5.8** for example ARS route configuration for **50: Main** as well as a backup route.

- Short Code**: A tabbed section with a sub-tab labeled "Short Code".
- Code**: A text field containing "6N".
- Feature**: A dropdown menu set to "Dial".
- Telephone Number**: A text field containing "N".
- Line Group Id**: A dropdown menu set to "50: Main". This field is highlighted with a red rectangular box.
- Locale**: A dropdown menu.
- Force Account Code**: A checkbox that is currently unchecked.
- Buttons**: "OK", "Cancel", and "Help" buttons are located at the bottom right of the window.

5.6. User

Configure the SIP parameters for each user that will be placing and receiving calls via the SIP line defined in **Section 5.4**. To configure these settings, first select **User** in the left Navigation Pane, then select the name of the user to be modified in the center Group Pane. In the example below, the name of the user is **H323 6693**. Select the **SIP** tab in the Details Pane.

The values entered for the **SIP Name** and **Contact** fields are used as the user part of the SIP URI in the From header for outgoing SIP trunk calls. They also allow matching of the SIP URI for incoming calls without having to enter this number as an explicit SIP URI for the SIP line (**Section 5.4**). The example below shows the settings for user **H323 6693**. The **SIP Name** and **Contact** are set to one of the DID numbers assigned to the enterprise from Group of Gold Line Inc. The **SIP Display Name (Alias)** parameter can optionally be configured with a descriptive name. If all calls involving this user and a SIP Line should be considered private, then the **Anonymous** box may be checked to withhold the user's information from the network.

Name	Extension
Analog 6695	6695
Digital 6696	6696
FAX 6697	6697
H323 6693	6693
H323 6694	6694
NoUser	
RemoteManager	
Softphone 6714	6714
Voicemail 6718	6718

Button Programming	Menu Programming	Mobility	Phone Manager Options	Hunt Group Membership	Announcements	SIP	Personal Directory
SIP Name: 4168496693							
SIP Display Name (Alias): H323 6693							
Contact: 4168496693							
<input type="checkbox"/> Anonymous							

One of the H.323 IP Phones at the enterprise site uses the Mobile Twinning feature. The following screen shows the **Mobility** tab for User **H323 6693**. The **Mobility Features** and **Mobile Twinning** boxes are checked. The **Twinned Mobile Number** field is configured with the number to dial to reach the twinned mobile telephone, in this case **916139675205**. Other options can be set according to customer requirements.

H323 6693: 6693

Button Programming
Menu Programming
Mobility
Phone Manager Options
Hunt Group Membership
Announcements
SIP

☐ **Internal Twinning**

Twinned Handset: <None>

Maximum Number of Calls: 1

☐ Twin Bridge Appearances
☐ Twin Coverage Appearances
☐ Twin Line Appearances

☒ **Mobility Features**

☒ **Mobile Twinning**

Twinned Mobile Number (including dial access code): 916139675205

Twining Time Profile: <None>

Mobile Dial Delay (secs): 2

Mobile Answer Guard (secs): 0

☐ Hunt group calls eligible for mobile twinning
☐ Forwarded calls eligible for mobile twinning
☐ Twin When Logged Out
☐ one-X Mobile Client
☐ Mobile Call Control
☐ Mobile Callback

5.7. Incoming Call Route

An Incoming Call Route maps an inbound DID number on a specific line to an internal extension. This procedure should be repeated for each DID number provided by the service provider. To create an incoming call route, select **Incoming Call Route** in the left Navigation Pane, then right-click in the center Group Pane and select **New**. On the **Standard** tab of the Details Pane, enter the parameters as shown below:

- ◆ Set the **Bearer Capacity** to **Any Voice**.
- ◆ Set the **Line Group Id** to the incoming line group of the SIP line defined in **Section 5.4**.
- ◆ Set the **Incoming Number** to the incoming number on which this route should match.
- ◆ Set **Locale** to **United State (US English)**.
- ◆ Default values can be used for all other fields.

Line Group ID	Incoming Number	Destination
0		DialIn
17	4168496694	6694 H323 6694
17	4168496693	H323 6693
17	4168496695	6695 Analog 6695
17	4168496714	6714 Softphone 6714
17	4168496718	VoiceMail
17	4168496696	6696 Digital 6696
17	4168496697	6697 FAX 6697

Configuration details for the new route (17 4168496693):

- Bearer Capacity: Any Voice
- Line Group ID: 17
- Incoming Number: 4168496693
- Incoming Sub Address: (empty)
- Incoming CLI: (empty)
- Locale: United States (US English)
- Priority: 1 - Low
- Tag: (empty)
- Hold Music Source: System Source

On the **Destinations** tab, select the destination extension from the pull-down menu of the **Destination** field. In this example, incoming calls to 416-849-6693 on line 17 are routed to extension **H323 6693**.

TimeProfile	Destination	Fallback Extension
Default Value	H323 6693	(empty)

5.8. ARS and Alternate Routing

While detailed coverage of Automatic Route Selection (ARS) is beyond the scope of these Application Notes, this section includes basic ARS screen illustrations and considerations. ARS is shown here mainly to illustrate alternate routing should the SIP Line be out of service or temporarily not responding.

Optionally, ARS can be used rather than the simple **9N**; short code approach documented in **Section 5.5**. With ARS, a secondary dial tone can be provided after the access code, time-based routing criteria can be introduced, and alternate routing can be specified so that a call can re-route automatically if the primary route or outgoing line group is not available. Although not shown in this section, ARS also facilitates more specific dialed telephone number matching, enabling immediate routing and alternate treatment for different types of numbers following the access code. For example, if all 1+10 digit calls following an access code should use the SIP Line preferentially, but other local or service numbers following the access code should prefer a different outgoing line group, ARS can be used to distinguish these call behaviors.

To add a new ARS route, right-click **ARS** in the Navigation pane, and select **New**. To view or edit an existing ARS route, select **ARS** in the Navigation pane, and select the appropriate route name in the Group pane.

The following screen shows an example ARS configuration for the route named **Main**. The **In Service** parameter refers to the ARS form itself, not the Line Groups that may be referenced in the form. If the **In Service** box is un-checked, calls are routed to the ARS route name specified in the **Out of Service Route** parameter. IP Office short codes may also be defined to allow an ARS route to be disabled or enabled from a telephone. The configurable provisioning of an Out of Service Route, and the means to manually activate the Out of Service Route can be helpful for scheduled maintenance or other known service-affecting events for the primary route.

ARS Configuration for 'Main' Route:

- ARS Route Id: 50
- Route Name: Main
- Dial Delay Time: System Default (4)
- In Service: ☒ (checked)
- Time Profile: <None>
- Secondary Dial tone: ☒ (checked)
- SystemTone: SystemTone
- Check User Call Barring: ☒ (checked)
- Out of Service Route: S1: backup
- Out of Hours Route: <None>

Code	Telephone Number	Feature	Line Group ID
11	911	Dial Emergency	0
911	911	Dial Emergency	0
0N;	0N	Dial 3K1	0
1N;	1N*192.168.96.143*	Dial 3K1	17
XN;	N	Dial 3K1	0
XXXXXXXXXXXXN	N	Dial 3K1	0

Alternate Route Priority Level: 3

Alternate Route Wait Time: 30

Alternate Route: S1: backup

Buttons: Add..., Remove, Edit..., OK, Cancel, Help

Assuming the primary route is in-service, the number passed from the short code used to access ARS (e.g., **6N** in **Section 5.5**) can be further analyzed to direct the call to a specific Line Group ID. Per the example screen above, if the user dialed 6-1-613-967-5205, the call would be directed to Line Group 17, the SIP Line configured and described in these Application Notes. If Line Group 17 cannot be used, the call can automatically route to the route name configured in the **Additional Route** parameter in the lower right of the screen. Since alternate routing can be considered a privilege not available to all callers, IP Office can control access to the alternate route by comparing the calling user's priority to the value in the **Alternate Route Priority Level** field.

The following screen shows an example ARS configuration for the route named **backup** with ARS Route ID 51. Continuing the example, if the user dialed 6-1-613-967-5205, and the call could not be routed via the primary route **50: Main** described above, the call will be delivered to this **backup** route. Per the configuration shown below, the call will be delivered to Line Group 1, using an analog trunk connecting the Avaya IP Office to the PSTN as a backup connection. In this case, the originally dialed number (sans the short code 6) will be dialed as is through the analog/PRI trunk to the PSTN.

- ARS Route Id: 51
- Route Name: backup
- Dial Delay Time: System Default (4)
- In Service: ☒
- Time Profile: <None>
- Secondary Dial tone: ☒ SystemTone
- Check User Call Barring: ☒
- Out of Service Route: <None>
- Out of Hours Route: <None>

Below these fields is a table with the following data:

Code	Telephone Number	Feature	Line Group ID
11	911	Dial Emergency	0
911	911	Dial Emergency	0
1N	1N	Dial	1

At the bottom of the configuration area, there are fields for:

- Alternate Route Priority Level: 3
- Alternate Route Wait Time: 30
- Alternate Route: <None>

In the testing associated with the configuration, calls were successfully delivered to SIP Line 17 via the primary ARS route **50: Main** or to the analog/PRI trunk via the backup ARS route shown above. When the primary route experiences a network outage, Avaya IP Office successfully routed the call via the backup route.

5.9. Privacy/Anonymous Calls

For outbound calls with privacy (anonymous) enabled, Avaya IP Office will replace the calling party number in the From and Contact headers of the SIP INVITE message with “restricted” and “anonymous” respectively. Avaya IP Office can be configured to use the P-Preferred-Identity (PPI) or P-Asserted-Identity (PAI) header to pass the actual calling party information for authentication and billing. For the compliance test, PAI was used for the purposes of privacy.

To configure Avaya IP Office to use PAI for privacy calls, navigate to **User → noUser** in the Navigation / Group Panes. Select the **Source Numbers** tab in the Details Pane. Click the **Add** button.

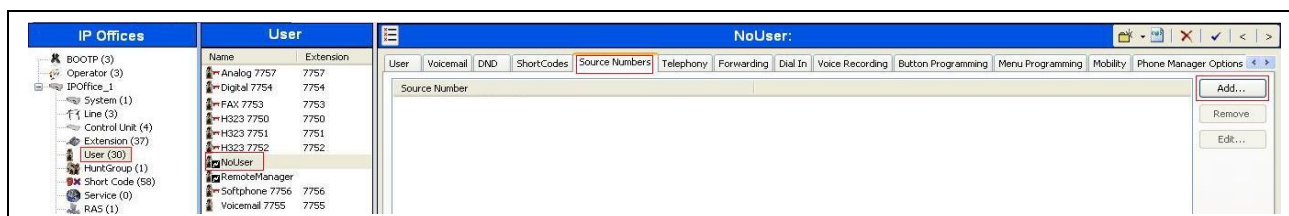

At the bottom of the Details Pane, the **Source Number** field will appear. Enter **SIP_USE_PA1_FOR_PRIVACY**. Click **OK**.

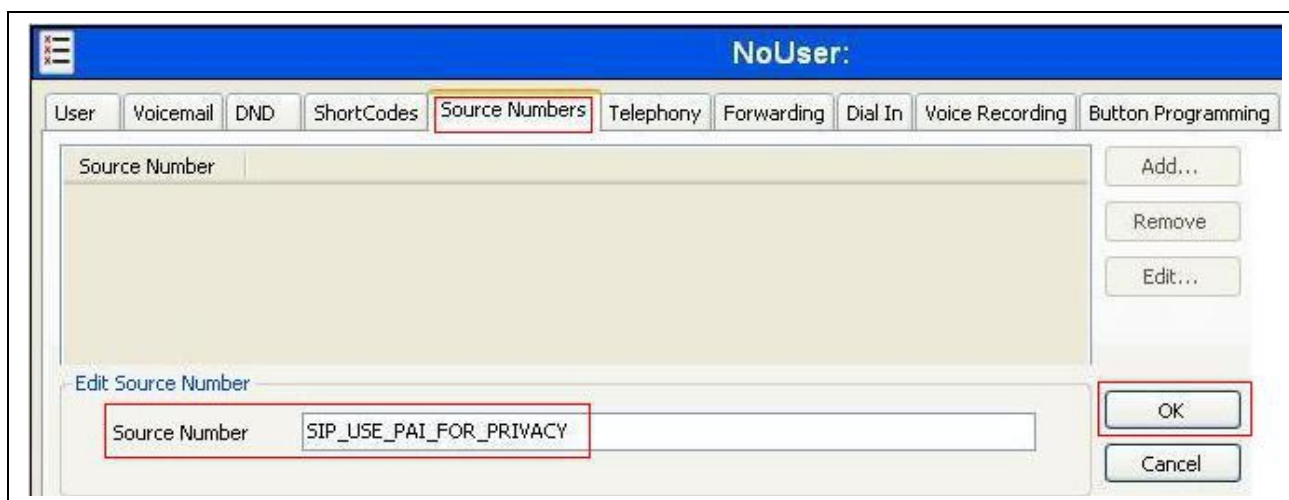

The **SIP_USE_PA1_FOR_PRIVACY** parameter will appear in the list of Source Numbers as shown below.

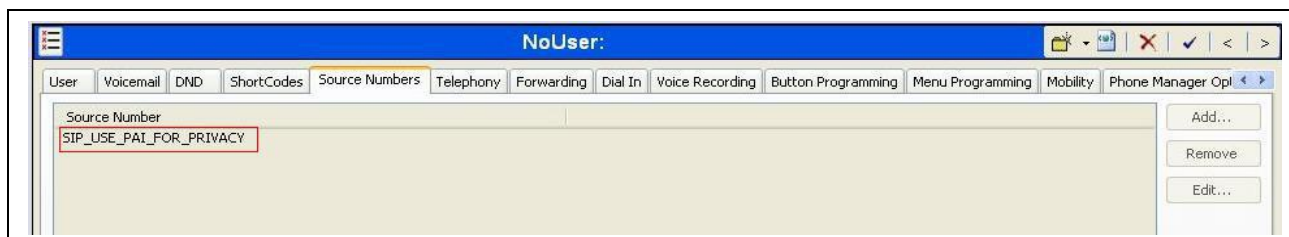

5.10. SIP Options

Avaya IP Office sends SIP OPTIONS messages periodically to determine if the SIP connection is active. The rate at which the messages are sent is determined by the combination of the **Binding Refresh Time** (in seconds) set on the **Network Topology** tab in **Section 5.1** and the **SIP_OPTIONS_PERIOD** parameter (in minutes) that can be set on the **Source Number** tab of the **noUser** user. The OPTIONS period is determined in the following manner:

- ♦ If no **SIP_OPTIONS_PERIOD** parameter is defined and the **Binding Refresh Time** is 0, then the default value of 44 seconds is used.
- ♦ To establish a period less than 42 seconds, do not define a **SIP_OPTIONS_PERIOD** parameter and set the **Binding Refresh Time** to a value less than 42 secs. The OPTIONS message period will be equal to the **Binding Refresh Time**.
- ♦ To establish a period greater than 42 seconds, a **SIP_OPTIONS_PERIOD** parameter must be defined. The **Binding Refresh Time** must be set to a value greater than 42 secs. The OPTIONS message period will be the smaller of the **Binding Refresh Time** and the **SIP_OPTIONS_PERIOD**.

To configure the **SIP_OPTIONS_PERIOD** parameter, navigate to **User** → **noUser** in the Navigation / Group Panes. Select the **Source Numbers** tab in the Details Pane. Click the **Add** button.

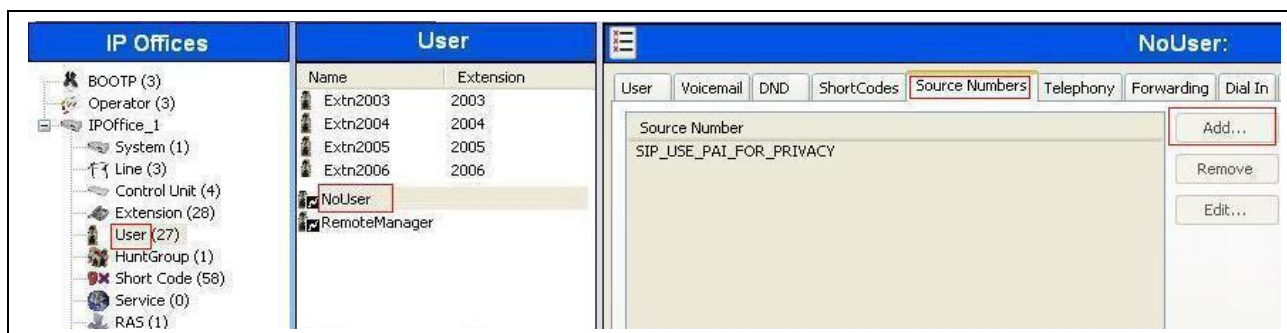

At the bottom of the Details Pane, the **Source Number** field will appear. Enter **SIP_OPTIONS_PERIOD=X**, where **X** is the desired value in minutes. Click **OK**.

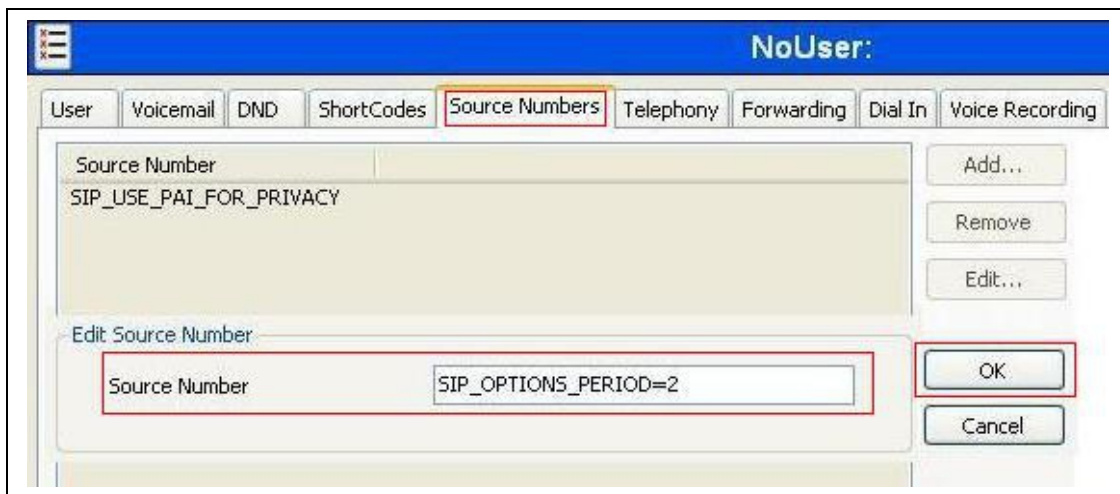

The **SIP_OPTIONS_PERIOD** parameter will appear in the list of Source Numbers as shown below. For the compliance test, an OPTIONS period of 1 minute was desired. The **Binding Refresh Time** was set to **60** seconds (1 minute) in **Section 5.1**. The **SIP_OPTIONS_PERIOD** was set to **2** minutes. Avaya IP Office chose the OPTIONS period as the smaller of these two values (1 minute). Click the **OK** button (not shown).

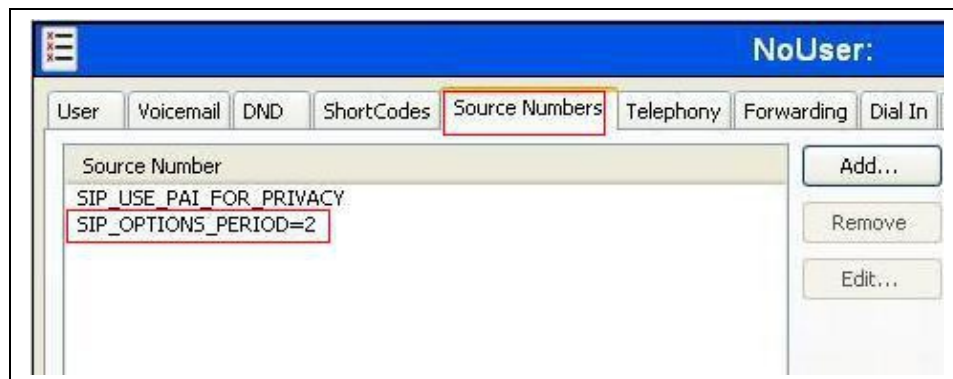

5.11. Save Configuration

Navigate to **File → Save Configuration** in the menu bar at the top of the screen to save the configuration performed in the preceding sections.

6. Group of Gold Line Inc SIP Trunking Configuration

Group of Gold Line Inc is responsible for the configuration of Group of Gold Line Inc SIP Trunking service. The customer will need to provide the IP address used to reach the Avaya IP Office at the enterprise. Group of Gold Line Inc will provide the customer the necessary information to configure the Avaya IP Office SIP connection to Group of Gold Line Inc. The provided information from Group of Gold Line Inc includes:

- ♦ IP address of the Group of Gold Line Inc SIP proxy/gateway.
- ♦ Supported codecs.
- ♦ DID numbers.
- ♦ IP addresses and port numbers used for signaling or media through any security devices.

7. Verification Steps

The following steps may be used to verify the configuration:

- ♦ Use the Avaya IP Office System Status application to verify the state of the SIP connection. Launch the application from **Start → Programs → IP Office → System Status** on the PC where Avaya IP Office Manager was installed. Select the SIP line of interest from the left pane. On the **Status** tab in the right pane, verify that the **Current State** is **Idle** for each channel (assuming no active calls at present time).

- Peer Domain Name: 10.10.98.14
- Resolved Address: 192.168.96.143
- Line Number: 17
- Number of Administered Channels: 10
- Number of Channels in Use: 0
- Administered Compression: Auto
- Silence Suppression: Off
- SIP Trunk Channel Licences: Unlimited
- SIP Trunk Channel Licences in Use: 0
- SIP Device Features: REFER (incoming and outgoing)

A green circle indicates 0% utilization. Below this is a table with 15 columns: Channel Number, URI, Call Gro, Call Ref, Current State, Time in State, Remote R' Address, Code, Connect Type, Caller ID, Other Party, Director of Call, Round T Delay, Receive Jitter, Receive Loss Fra, Transmit Jitter, and Transmit Loss Fra. The table lists 10 channels, all with a 'Current State' of 'Idle' and 'Time in State' of '1 day ...'. At the bottom of the window are buttons for 'Trace', 'Trace All', 'Pause', 'Ping', 'Call Details', 'Print...', and 'Save As...'.

- ◆ Select the **Alarms** tab and verify that no alarms are active on the SIP line.

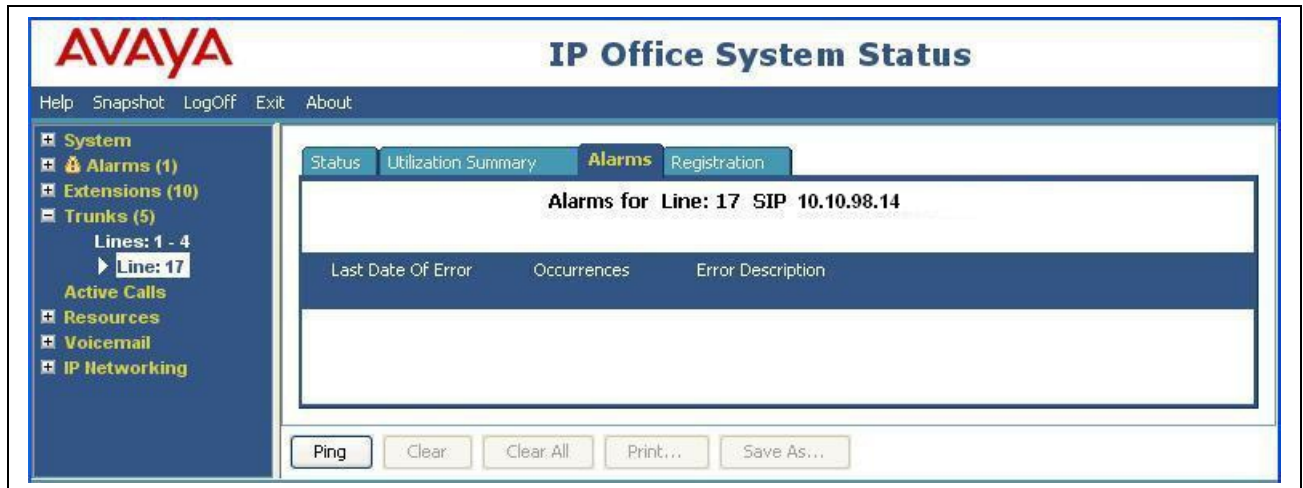

- ◆ Verify that a phone connected to the PSTN can successfully place a call to Avaya IP Office with two-way audio.
- ◆ Verify that a phone connected to Avaya IP Office can successfully place a call to the PSTN with two-way audio.

8. Conclusion

Group of Gold Line Inc SIP Trunking passed compliance testing. These Application Notes describe the procedures required to configure the SIP connection between Avaya IP Office and the Group of Gold Line Inc SIP Trunking service as shown in **Figure 1**.

9. Additional References

- [1] IP Office 8.1 Installation, Document number 15-601042 Issue 26j, 19 Sep 2012
- [2] IP Office 8.1 Manager 10.1, Document number 15-601011 Issue 29o, 03 Aug 2012
- [3] IP Office 8.1 Administering Voicemail Pro, Document number 15-601063 Issue 27b, 05 June 2012

Product documentation for Avaya products may be found at <http://support.avaya.com>. Additional IP Office documentation can be found at:

<http://marketingtools.avaya.com/knowledgebase/>

Product documentation for Group of Gold Line Inc SIP Trunking may be found at:

<http://www.groupofgoldline.com/>

10. Change History

I S S U E	Date	Reason

e		
0	08/0	Initial issue
.	1/20	
1	13	

©2013 Avaya Inc. All Rights Reserved.

Avaya and the Avaya Logo are trademarks of Avaya Inc. All trademarks identified by ® and ™ are registered trademarks or trademarks, respectively, of Avaya Inc. All other trademarks are the property of their respective owners. The information provided in these Application Notes is subject to change without notice. The configurations, technical data, and recommendations provided in these Application Notes are believed to be accurate and dependable, but are presented without express or implied warranty. Users are responsible for their application of any products specified in these Application Notes.

Please e-mail any questions or comments pertaining to these Application Notes along with the full title name and filename, located in the lower right corner, directly to the Avaya DevConnect Program at devconnect@avaya.com.